

+NOTICE!!

These documents have been scanned!

Do not place un-scanned documents beneath this notice!

Do not remove this notice from this file!

GPO Jacket No. 560-102
Print Order 61549
Rise Business Services, LLC
Job=AZ15 1/8/2020



Box Number= AZ15283



Claim Begin-End: AMC457167-AMC457194

1 Initial Receipt



AZ15283-32

AMC458525-AMC458783

United States Department of the Interior
Bureau of Land Management
 DIV OF LANDS, MINRLS & ENERGY
 ONE N CENTRAL AVE
 PHOENIX, AZ 85004 -4427
 Phone: 602-417-9200

Receipt	
No:	4581708

Transaction #: 4703329	
Date of Transaction: 10/11/2019	
CUSTOMER:	
	BRIAN CULLEN PO BOX 2668 CHELAN, WA 98816-2668 US

LINE #	QTY	DESCRIPTION	REMARKS	UNIT PRICE	TOTAL
1	28.00	LOCATABLE MINERALS / MINING CLAIMS-NEW, UNADJUD, ONE OR MORE AUTH NOS / NEW MINING CLAIM PROCESSING FEE CASES: AMC457167/\$20.00, AMC457168/\$20.00, AMC457169/\$20.00, AMC457170/\$20.00, AMC457171/\$20.00, AMC457172/\$20.00, AMC457173/\$20.00, AMC457174/\$20.00, AMC457175/\$20.00, AMC457176/\$20.00, AMC457177/\$20.00, AMC457178/\$20.00, AMC457179/\$20.00, AMC457180/\$20.00, AMC457181/\$20.00, AMC457182/\$20.00, AMC457183/\$20.00, AMC457184/\$20.00, AMC457185/\$20.00, AMC457186/\$20.00, AMC457187/\$20.00, AMC457188/\$20.00, AMC457189/\$20.00, AMC457190/\$20.00, AMC457191/\$20.00, AMC457192/\$20.00, AMC457193/\$20.00, AMC457194/\$20.00		- n/a -	560.00
2	28.00	LOCATABLE MINERALS / MINING CLAIMS-NEW, UNADJUD, ONE OR MORE AUTH NOS / NEW MINING CLAIMS LOCATION FEE CASES: AMC457167/\$40.00, AMC457168/\$40.00, AMC457169/\$40.00, AMC457170/\$40.00, AMC457171/\$40.00, AMC457172/\$40.00, AMC457173/\$40.00, AMC457174/\$40.00, AMC457175/\$40.00, AMC457176/\$40.00, AMC457177/\$40.00, AMC457178/\$40.00, AMC457179/\$40.00, AMC457180/\$40.00, AMC457181/\$40.00, AMC457182/\$40.00, AMC457183/\$40.00, AMC457184/\$40.00,		- n/a -	1120.00

ENTERED
OCT 24 2019
 By:

		AMC457185/\$40.00, AMC457186/\$40.00, AMC457187/\$40.00, AMC457188/\$40.00, AMC457189/\$40.00, AMC457190/\$40.00, AMC457191/\$40.00, AMC457192/\$40.00, AMC457193/\$40.00, AMC457194/\$40.00			
3	28.00	LOCATABLE MINERALS / MINING CLAIMS- NEW, UNADJUD, ONE OR MORE AUTH NOS / NEW MINING CLAIMS MAINTENANCE FEE CASES: AMC457167/\$165.00, AMC457168/\$165.00, AMC457169/\$165.00, AMC457170/\$165.00, AMC457171/\$165.00, AMC457172/\$165.00, AMC457173/\$165.00, AMC457174/\$165.00, AMC457175/\$165.00, AMC457176/\$165.00, AMC457177/\$165.00, AMC457178/\$165.00, AMC457179/\$165.00, AMC457180/\$165.00, AMC457181/\$165.00, AMC457182/\$165.00, AMC457183/\$165.00, AMC457184/\$165.00, AMC457185/\$165.00, AMC457186/\$165.00, AMC457187/\$165.00, AMC457188/\$165.00, AMC457189/\$165.00, AMC457190/\$165.00, AMC457191/\$165.00, AMC457192/\$165.00, AMC457193/\$165.00, AMC457194/\$165.00		- n/a -	4620.00
TOTAL:				\$6,300.00	

PAYMENT INFORMATION				
1	AMOUNT:	6300.00	POSTMARKED:	N/A
	TYPE:	CHECK	RECEIVED:	10/11/2019
	CHECK NO:	98 769 1251		
	NAME:	CULLEN, BRIAN PO BOX 2668 CHELAN WA 98816-2668 US		

REMARKS

This receipt was generated by the automated BLM Collections and Billing System and is a paper representation of a portion of the official electronic record contained therein.

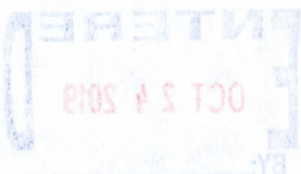

NOTICE!!

These documents have been scanned!

Do not place un-scanned documents beneath this notice!

Do not remove this notice from this file!

GPO Jacket No. 560-102
Print Order 61549
Rise Business Services, LLC
Job=AZ15 1/8/2020



Box Number= AZ15283



Claim Begin-End: AMC457167-AMC457194

2 Correspondence



AZ15283-32

AMC458525-AMC458783

**NO
DOCUMENTS
FOUND**

NO DOCUMENTS FOUND
NO DOCUMENTS FOUND

NOTICE!!

These documents have been scanned!

Do not place un-scanned documents beneath this notice!

Do not remove this notice from this file!

GPO Jacket No. 560-102
Print Order 61549
Rise Business Services, LLC
Job=AZ15 1/8/2020



Box Number= AZ15283



Claim Begin-End: AMC457167-AMC457194

3 Transfers



AZ15283-32

AMC458525-AMC458783

**NO
DOCUMENTS
FOUND**

NO DOCUMENTS FOUND
NO DOCUMENTS FOUND

NOTICE!!

These documents have been scanned!

Do not place un-scanned documents beneath this notice!

Do not remove this notice from this file!

GPO Jacket No. 560-102
Print Order 61549
Rise Business Services, LLC
Job=AZ15 1/8/2020



Box Number= AZ15283



Claim Begin-End: AMC457167-AMC457194

4 Annual Filings



AZ15283-32

AMC458525-AMC458783

**NO
DOCUMENTS
FOUND**

NO DOCUMENTS FOUND
NO DOCUMENTS FOUND

NOTICE!!

These documents have been scanned!

Do not place un-scanned documents beneath this notice!

Do not remove this notice from this file!

GPO Jacket No. 560-102
Print Order 61549
Rise Business Services, LLC
Job=AZ15 1/8/2020



Box Number= AZ15283



Claim Begin-End: AMC457167-AMC457194

5 Miscellaneous



AZ15283-32

AMC458525-AMC458783

**NO
DOCUMENTS
FOUND**

NO DOCUMENTS FOUND
NO DOCUMENTS FOUND

NOTICE!!

These documents have been scanned!

Do not place un-scanned documents beneath this notice!

Do not remove this notice from this file!

GPO Jacket No. 560-102
Print Order 61549
Rise Business Services, LLC
Job=AZ15 1/8/2020



Box Number= AZ15283



Claim Begin-End: AMC457167-AMC457194

6 Location Notices-Amendments and Supporting Documents



AZ15283-32

AMC458525-AMC458783

MINING CLAIM STATUS REPORT

Data Entered: 10/24/19 RAN

MTP Checked By: 10/24/19 RAN
GEO Checked By: 10/24/19 RAN

LEAD SERIAL NUMBER: AMC 457167 thru AMC 457194

NUMBER OF CLAIMS & TYPE:

28 LODE
PLACER
ASSOCIATION PLACER
MILL SITE
TUNNEL SITE

CHARGES:

Processing Fee @ \$20 = \$ 560
Location Fee @ \$40 = \$ 1120
Maintenance Fee @ \$165 = \$ 4,620
Add'l Maint Fee for Assoc Placer = \$ _____
SUBTOTAL \$ _____
Other Fees \$ _____
Other Fees \$ _____
TOTAL \$ 6,300

TOTAL ACREAGE: _____ Per Claim
(Placer Only)

NUMBER OF LOCATORS: _____

DOCUMENTS RECEIVED VIA: Over-the-Counter [] Mail [] **TIMELY FILED:** Yes [] No []

LEGAL DESCRIPTION: T 6N R 6W SEC 26,27 34,35
T _____ R _____ SEC _____
T _____ R _____ SEC _____
T _____ R _____ SEC _____
T _____ R _____ SEC _____

BLM [] FOREST SERVICE [] _____ SUBJ TO PL 359: Yes [] No []
WILDERNESS AREA [] _____

SPLIT ESTATE: N/A [] SX [] PX [] OTHER [] _____
SRHA [] Was proper Notice filed if located on SHRA Land? Yes [] No []

RECONVEYED MINERALS ON BLM LAND REQUIRE OPENING ORDER FROM 1944 TO 1993:

Open to Entry On _____ N/A []

COMMENTS/STATUS: VOID [] PARTIALLY VOID [] PVT MINERALS [] WITHDRAWN LANDS []
OTHER [] _____

AMC457167

[] Claimant acknowledges that portions of the following claim(s) site(s) may be void or voidable.

Printed Name of Claimant _____ Signature of Claimant _____

*****FINAL ADJUDICATION*****

DATE _____ INITIALS _____

LOCATION NOTICE FOR PLACER MINING CLAIM

NOTICE IS HEREBY GIVEN that the Kilcullen N61
_____ placer mining claim has been located by
Brian Cullen whose current mailing
address is PO Box 2668
Chelan WA 98816

RECEIVED
BLM AZ STATE OFFICE
2019 OCT - 8 P 2: 31
PHOENIX, ARIZONA

BLM
Date
Stamp

The general course of this claim is NORTH-SOUTH and it is situated in
MARICOPA County, Arizona.

This claim is 1320 feet in length and 660 feet in width. This claim runs from the
location monument on which this location notice is posted approximately 10 feet in a NORTH
direction to the NORTH end line and 1310 feet in a SOUTH direction to the SOUTH end line.

This claim is marked by four monuments, one at each corner of the claim.

The location monument on which this notice is posted is situated within Section 35, Township
6 N, Range 6 W, Gila Salt River Base and Meridian, Arizona. This claim encompasses
portions of the following legal subdivision(s) if located by legal subdivision or the following quarter section (s),
section (s), Township (s) and Range (s) E 1/2 NW 1/4 SW 1/4 S35 6N-6W
_____, Gila Salt River Base and Meridian, Arizona.

The locality of this claim with reference to some natural object or permanent monument and additional
information (if any) concerning its locality are as follows: CLAIM SW CORNER POST IS
1320' N AND 660' E OF SECTION 35 SW CORNER SECTION
MONUMENT

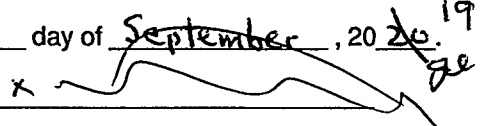
DATED AND POSTED on the ground this 25th day of September, 2019
LOCATOR (s) Brian Cullen x 

Form MCF102
Revised July 2005

AMC457167

RECEIVED
 BEN AZ STAFF OFFICE
 Placer (X)
 2019 OCT - 8 P 2:31
 PHOENIX, ARIZONA

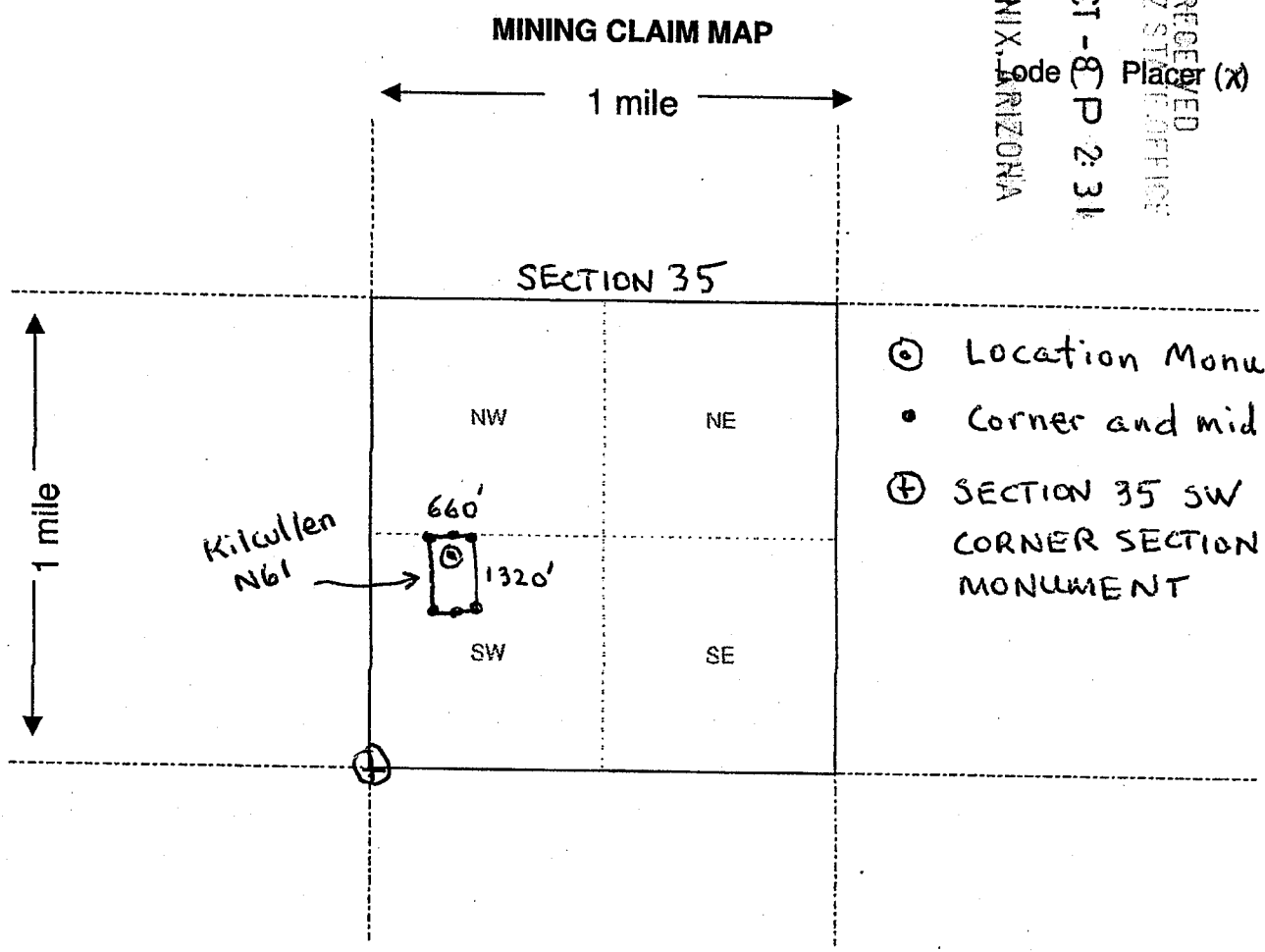

- ⊙ Location Monument
- Corner and mid-marker
- ⊕ SECTION 35 SW CORNER SECTION MONUMENT

Scale : 1" = 2000 feet



1. The above map depicts the Kilcullen N61 mining claim, which is located in Section (s) 35, Township 6 N, Range 6 W, Gila and Salt River Base and Meridian, Maricopa County, Arizona.
2. The type of corner and location monuments used are as follows: 2" X 2" X 4' WOOD POST
3. The bearings and distances in degrees and feet between claim corners are as depicted on the map.

Form MCF100a
 Revised July 2005

This form is available from the Arizona Department of Mines & Mineral Resources and may be reproduced.

AMC457167

LOCATION NOTICE FOR PLACER MINING CLAIM

NOTICE IS HEREBY GIVEN that the Kilcullen N62
_____ placer mining claim has been located by
Brian Cullen whose current mailing
address is PO Box 2668
Chelan WA 98816

RECEIVED
BLM AZ STATE OFFICE
2019 OCT - 8 P 2:31
PHOENIX, ARIZONA
BLM
Date
Stamp

The general course of this claim is NORTH-SOUTH and it is situated in
Maricopa County, Arizona.

This claim is 1320 feet in length and 660 feet in width. This claim runs from the
location monument on which this location notice is posted approximately 10 feet in a NORTH
direction to the NORTH end line and 1310 feet in a SOUTH direction to the SOUTH end line.
This claim is marked by four monuments, one at each corner of the claim.

The location monument on which this notice is posted is situated within Section 35, Township
6 N, Range 6 W, Gila Salt River Base and Meridian, Arizona. This claim encompasses
portions of the following legal subdivision(s) if located by legal subdivision or the following quarter section (s),
section (s), Township (s) and Range (s) E 1/2 SW 1/4 NW 1/4 S35 6N-6W
_____, Gila Salt River Base and Meridian, Arizona.

The locality of this claim with reference to some natural object or permanent monument and additional
information (if any) concerning its locality are as follows: CLAIM SW CORNER POST IS
2640' N AND 660' E OF S35 SW CORNER SECTION
MONUMENT

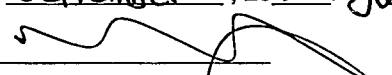
DATED AND POSTED on the ground this 25TH day of September, 2019
LOCATOR (s) Brian Cullen x 

Form MCF102
Revised July 2005

AMC457168

RECEIVED
BLM AZ STATE OFFICE
2019 OCT - 8 10 2:31
PHOENIX, ARIZONA
Lode () Lacer (x)

MINING CLAIM MAP

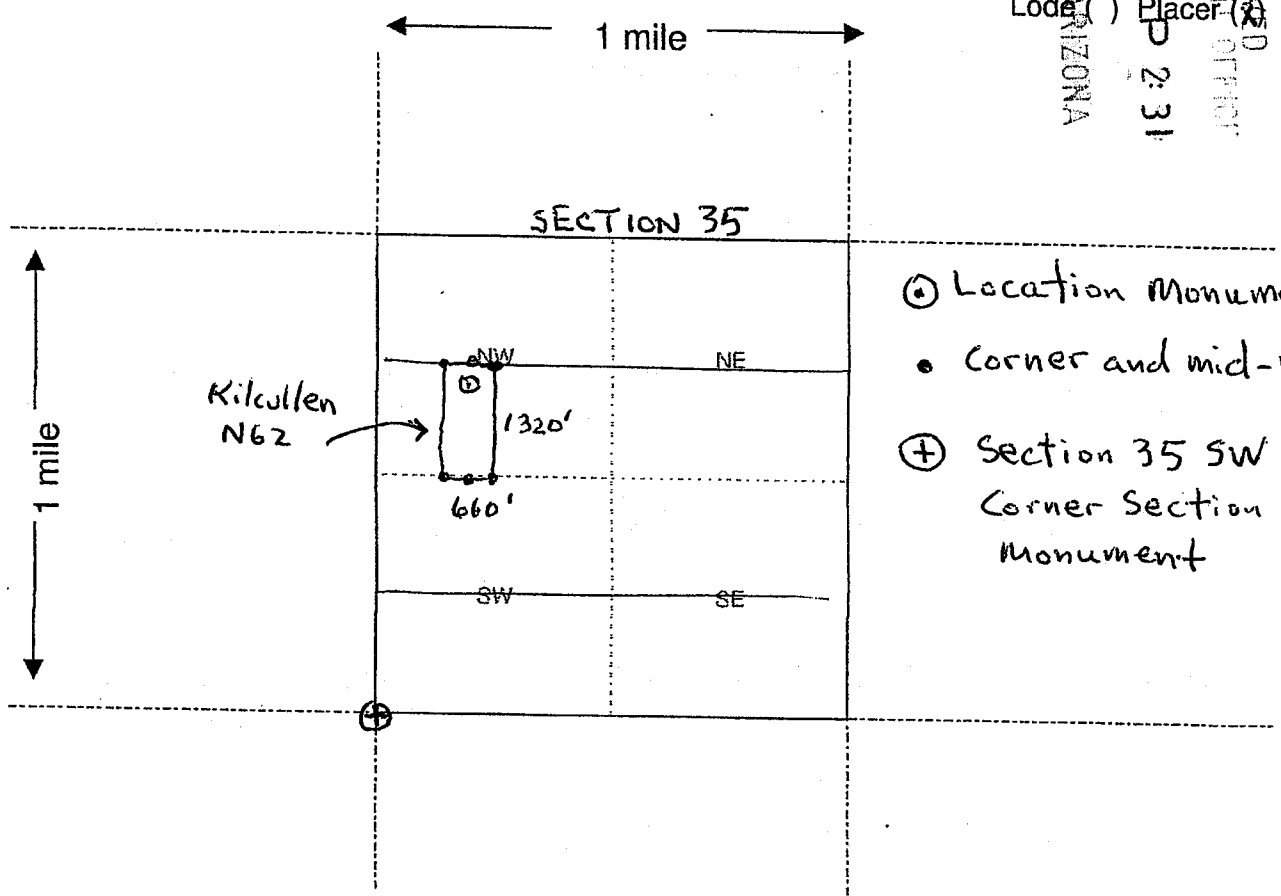

- ⊙ Location Monument
- Corner and mid-marker
- ⊕ Section 35 SW Corner Section Monument

Scale: 1" = 2000 feet



1. The above map depicts the Kilcullen N62 mining claim, which is located in Section (s) 35, Township 6 N, Range 6 W, Gila and Salt River Base and Meridian, Maricopa County, Arizona.

2. The type of corner and location monuments used are as follows: 2" x 2" x 4" WOOD POST. CLAIM SW CORNER POST. IS 2640' N AND 660' E OF S35 CORNER SECTION MONUMENT.

3. The bearings and distances in degrees and feet between claim corners are as depicted on the map.

Form MCF100a
Revised July 2005

This form is available from the Arizona Department of Mines & Mineral Resources and may be reproduced.

AMC457168

LOCATION NOTICE FOR PLACER MINING CLAIM

NOTICE IS HEREBY GIVEN that the Kilcullen N63
_____ placer mining claim has been located by
Brian Cullen whose current mailing
address is PO Box 2668
Chelan WA 98816

RECEIVED
BLM AZ STATE OFFICE
2019 OCT - 8 P 2:30
PHOENIX, ARIZONA
BLM
Date
Stamp

The general course of this claim is NORTH-SOUTH and it is situated in
Maricopa County, Arizona.

This claim is 1320 feet in length and 660 feet in width. This claim runs from the
location monument on which this location notice is posted approximately ⁹⁰⁰ 1310 feet in a NORTH
direction to the NORTH end line and 1310 feet in a SOUTH direction to the SOUTH end line.
This claim is marked by four monuments, one at each corner of the claim.

The location monument on which this notice is posted is situated within Section 35, Township
6 N, Range 6 W, Gila Salt River Base and Meridian, Arizona. This claim encompasses
portions of the following legal subdivision(s) if located by legal subdivision or the following quarter section (s),
section (s), Township (s) and Range (s) W1/2 SW1/4 NW1/4 S35 6N-6W
_____, Gila Salt River Base and Meridian, Arizona.

The locality of this claim with reference to some natural object or permanent monument and additional
information (if any) concerning its locality are as follows: CLAIM SW CORNER POST IS
2640' N AND 0'E OF S35 SW CORNER SECTION MONUMENT

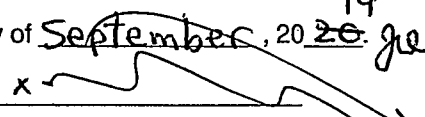
DATED AND POSTED on the ground this 25TH day of September, 2020 ¹⁹ je
LOCATOR (s) Brian Cullen x 

Form MCF102
Revised July 2005

AMC457169

MINING CLAIM MAP

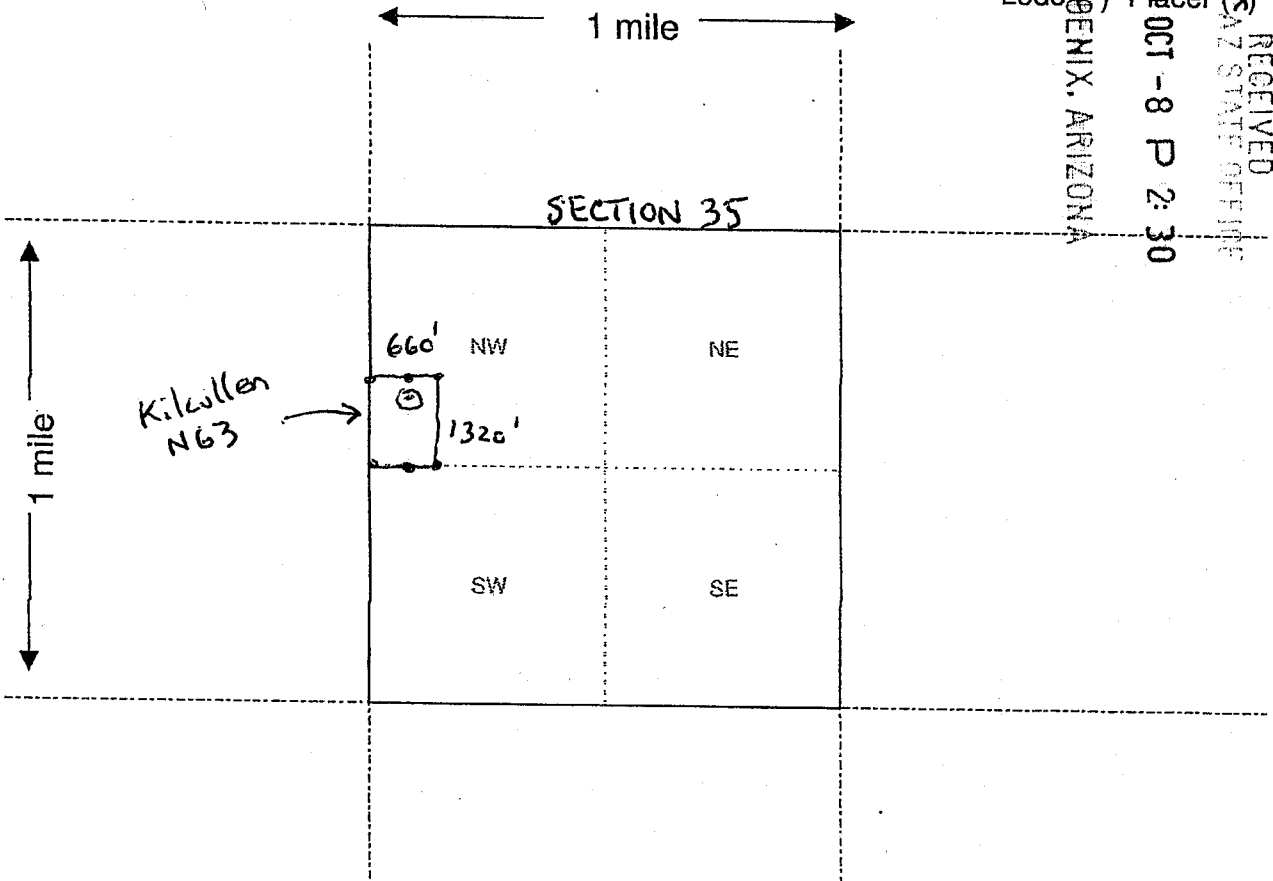

RECEIVED
 BLANZ STATE OFFICE
 2015 OCT -8 P 2:30
 PHOENIX, ARIZONA
 Lode () Placer (x)

Scale : 1" = 2000 feet



1. The above map depicts the Kilcullen N63 mining claim, which is located in Section (s) 35, Township 6 N, Range 6 W, Gila and Salt River Base and Meridian, Maricopa County, Arizona.

2. The type of corner and location monuments used are as follows: 2" x 2" x 4' WOOD POST

3. The bearings and distances in degrees and feet between claim corners are as depicted on the map.

Form MCF100a
 Revised July 2005

This form is available from the Arizona Department of Mines & Mineral Resources and may be reproduced.

AMC457169

LOCATION NOTICE FOR PLACER MINING CLAIM

NOTICE IS HEREBY GIVEN that the Kilcullen N64
_____ placer mining claim has been located by
Brian Cullen whose current mailing
address is Po Box 988 2668
Chelan WA 98816

RECEIVED
BLM AZ STATE OFFICE
2019 OCT - 8 P 2:30
PHOENIX, ARIZONA
BLM
Date
Stamp

The general course of this claim is NORTH - SOUTH and it is situated in
Maricopa County, Arizona.

This claim is 1320 feet in length and 660 feet in width. This claim runs from the
location monument on which this location notice is posted approximately 10 feet in a NORTH
direction to the NORTH end line and 1310 feet in a SOUTH direction to the SOUTH end line.
This claim is marked by four monuments, one at each corner of the claim.

The location monument on which this notice is posted is situated within Section 34, Township
6 N, Range 6 W, Gila Salt River Base and Meridian, Arizona. This claim encompasses
portions of the following legal subdivision(s) if located by legal subdivision or the following quarter section (s),
section (s), Township (s) and Range (s) E 1/2 SE 1/4 NE 1/4 S34 6N-6W
_____, Gila Salt River Base and Meridian, Arizona.

The locality of this claim with reference to some natural object or permanent monument and additional
information (if any) concerning its locality are as follows: CLAIM SW CORNER POST IS
2640' N AND 660' W OF S35 SW CORNER SECTION
MONUMENT

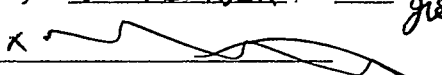
DATED AND POSTED on the ground this 26TH day of SEPTEMBER, 2020 19
LOCATOR (s) Brian Cullen x 

Form MCF102
Revised July 2005

AMC451170

RECEIVED
BLM AZ STATE OFFICE
2019 OCT - 8 PM 2:30
PHOENIX, ARIZONA
Lode Placer

MINING CLAIM MAP

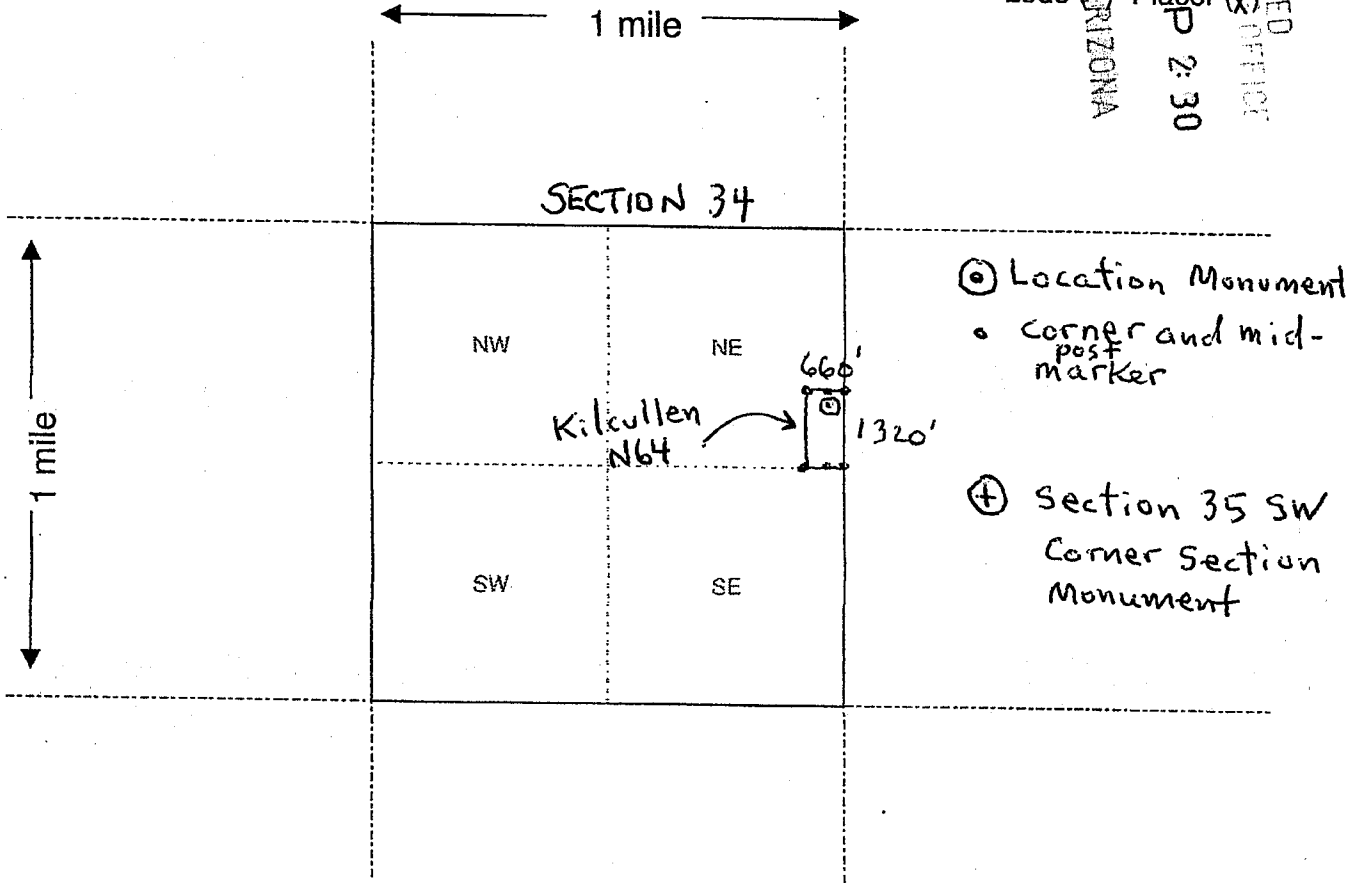

Scale : 1" = 2000 feet



1. The above map depicts the Kilcullen N64 mining claim, which is located in Section (s) 34, Township 6 N, Range 6 W, Gila and Salt River Base and Meridian, Maricopa County, Arizona.

2. The type of corner and location monuments used are as follows: 2" X 2" X 4' WOOD POST

3. The bearings and distances in degrees and feet between claim corners are as depicted on the map.

Form MCF100a
Revised July 2005

This form is available from the Arizona Department of Mines & Mineral Resources and may be reproduced.

AMC457170

LOCATION NOTICE FOR PLACER MINING CLAIM

NOTICE IS HEREBY GIVEN that the Kilcullen N65
_____ placer mining claim has been located by
Brian Cullen whose current mailing
address is PO Box 2668
Chelan WA 98816

RECEIVED
BLM AZ STAFF OFFICE
2019 OCT - 8 P 2:30
PHOENIX, ARIZONA

BLM
Date
Stamp

The general course of this claim is NORTH-SOUTH and it is situated in
Maricopa County, Arizona.

This claim is 1320 feet in length and 660 feet in width. This claim runs from the
location monument on which this location notice is posted approximately 10 feet in a NORTH
direction to the NORTH end line and 1310 feet in a SOUTH direction to the SOUTH end line.
This claim is marked by four monuments, one at each corner of the claim.

The location monument on which this notice is posted is situated within Section 35, Township
6 N, Range 6 W, Gila Salt River Base and Meridian, Arizona. This claim encompasses
portions of the following legal subdivision(s) if located by legal subdivision or the following quarter section (s),
section (s), Township (s) and Range (s) E 1/2 NW 1/4 NW 1/4 S 35 6N-6W
_____, Gila Salt River Base and Meridian, Arizona.

The locality of this claim with reference to some natural object or permanent monument and additional
information (if any) concerning its locality are as follows: CLAIM SW CORNER POST IS
1320'S AND 660'E OF S 35 NW CORNER SECTION MONUMENT

DATED AND POSTED on the ground this 26TH day of SEPTEMBER, 2020¹⁹
LOCATOR (s) Brian Cullen 

Form MCF102
Revised July 2005

AN0457171

RECEIVED
 BLM AZ STATE OFFICE
 2019 OCT - 8 PM 2:30
 PHOENIX, ARIZONA
 Lode () Placer (X)

MINING CLAIM MAP

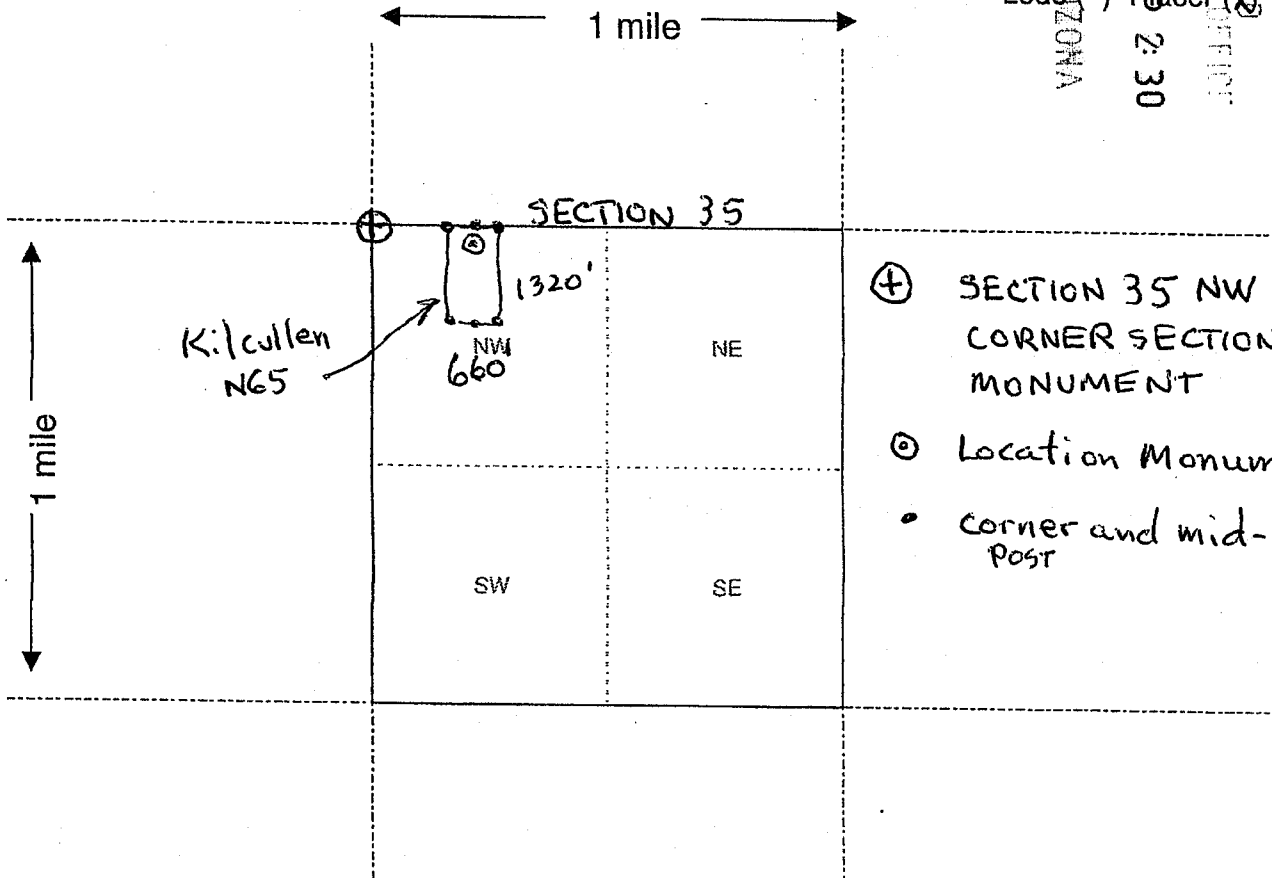

- ⊕ SECTION 35 NW CORNER SECTION MONUMENT
- ⊙ Location Monument
- corner and mid-marker Post

Scale : 1" = 2000 feet



1. The above map depicts the Kilcullen N65 mining claim, which is located in Section (s) 35, Township 6 N, Range 6 W, Gila and Salt River Base and Meridian, Maricopa County, Arizona.

2. The type of corner and location monuments used are as follows: 2" x 2" x 4' WOOD POST

3. The bearings and distances in degrees and feet between claim corners are as depicted on the map.

Form MCF100a
 Revised July 2005

This form is available from the Arizona Department of Mines & Mineral Resources and may be reproduced.

AMC457171

LOCATION NOTICE FOR PLACER MINING CLAIM

NOTICE IS HEREBY GIVEN that the Kilcullen N66
placer mining claim has been located by
Brian Cullen whose current mailing
address is Po Box 2668
Chelan WA 98816

RECEIVED
BLM AZ STATE OFFICE
2019 OCT -8 P 2:30
PHOENIX, ARIZONA
BLM
Date
Stamp

The general course of this claim is NORTH-SOUTH and it is situated in
Maricopa County, Arizona.

This claim is 1320 feet in length and 660 feet in width. This claim runs from the
location monument on which this location notice is posted approximately 10' feet in a NORTH
direction to the NORTH end line and 1310 feet in a SOUTH direction to the SOUTH end line.
This claim is marked by four monuments, one at each corner of the claim.

The location monument on which this notice is posted is situated within Section 35, Township
6 N, Range 6 W, Gila Salt River Base and Meridian, Arizona. This claim encompasses
portions of the following legal subdivision(s) if located by legal subdivision or the following quarter section (s),
section (s), Township (s) and Range (s) W1/2 NW1/4 NW1/4 S35 6N-6W
Gila Salt River Base and Meridian, Arizona.

The locality of this claim with reference to some natural object or permanent monument and additional
information (if any) concerning its locality are as follows: CLAIM SW CORNER POST IS
1320'S AND O'E/W DF S35 N.W CORNER SECTION
MONUMENT

DATED AND POSTED on the ground this 26TH day of SEPTEMBER, 20 19
LOCATOR (s) Brian Cullen

Form MCF102
Revised July 2005

AHC457172

RECEIVED
 BLM AZ STATE OFFICE
 2019 OCT - 8 P 2:30
 PHOENIX, ARIZONA
 Lode (x) Placer (x)

MINING CLAIM MAP

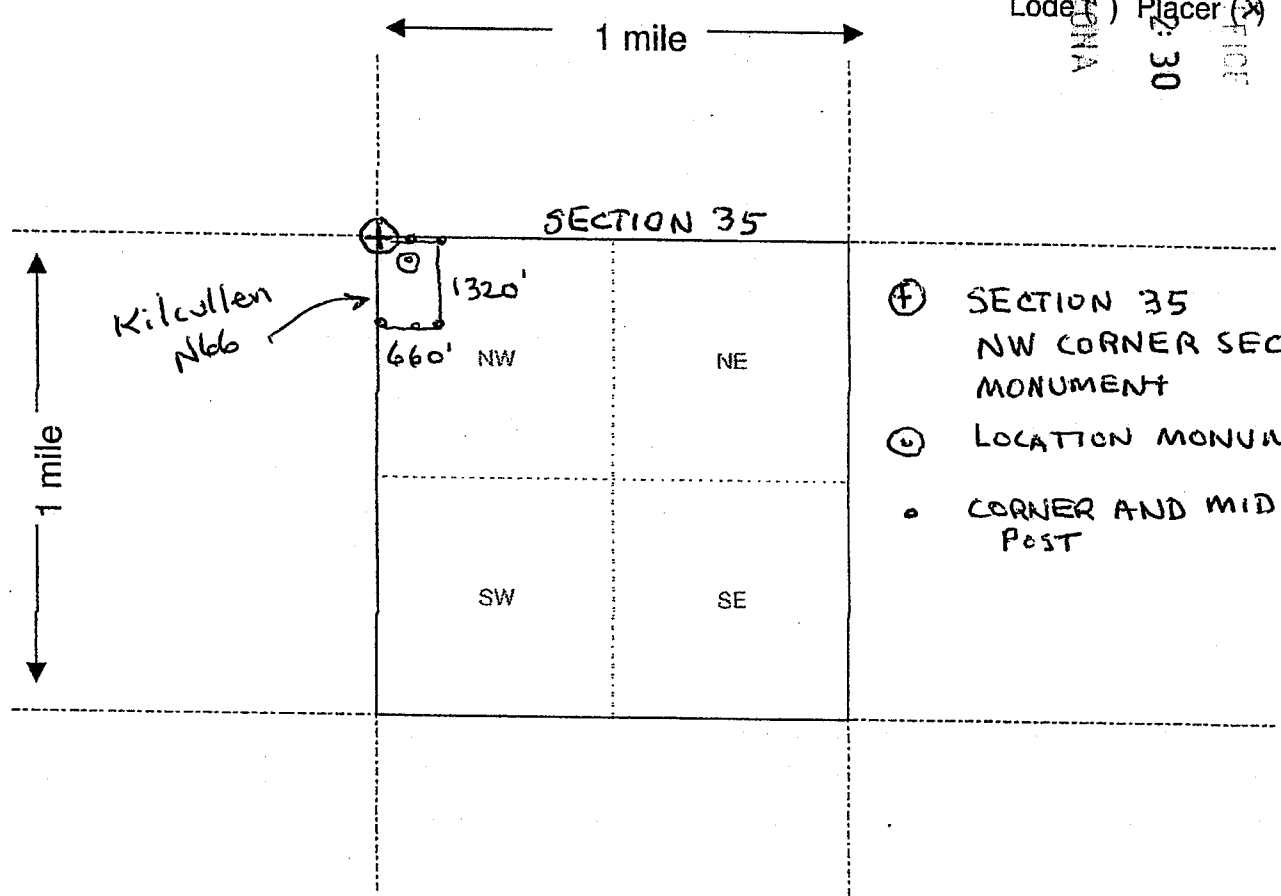

- ⊕ SECTION 35 NW CORNER SECTION MONUMENT
- ⊙ LOCATION MONUMENT
- CORNER AND MID-MARKER POST

Scale : 1" = 2000 feet



1. The above map depicts the Kilcullen N66 mining claim, which is located in Section (s) 35, Township 6 N, Range 6 W, Gila and Salt River Base and Meridian, Maricopa County, Arizona.

2. The type of corner and location monuments used are as follows: 2" x 2" x 4' WOOD POST

3. The bearings and distances in degrees and feet between claim corners are as depicted on the map.

Form MCF100a
 Revised July 2005

This form is available from the Arizona Department of Mines & Mineral Resources and may be reproduced.

AMC457172

LOCATION NOTICE FOR PLACER MINING CLAIM

NOTICE IS HEREBY GIVEN that the Kilcullen N67
_____ placer mining claim has been located by
Brian Cullen whose current mailing
address is PO Box 2668
Chelan WA 98816

RECEIVED
BLM AZ STATE OFFICE
2019 OCT - 8 P 2:30
PHOENIX, ARIZONA
BLM
Date
Stamp

The general course of this claim is NORTH-SOUTH and it is situated in
Maricopa County, Arizona.

This claim is 1320 feet in length and 660 feet in width. This claim runs from the
location monument on which this location notice is posted approximately 10 feet in a NORTH
direction to the NORTH end line and 1310 feet in a SOUTH direction to the SOUTH end line.
This claim is marked by four monuments, one at each corner of the claim.

The location monument on which this notice is posted is situated within Section 34, Township
6 N, Range 6 W, Gila Salt River Base and Meridian, Arizona. This claim encompasses
portions of the following legal subdivision(s) if located by legal subdivision or the following quarter section (s),
section (s), Township (s) and Range (s) E 1/2 NE 1/4 NE 1/4 S34 6N-6W
_____, Gila Salt River Base and Meridian, Arizona.

The locality of this claim with reference to some natural object or permanent monument and additional
information (if any) concerning its locality are as follows: CLAIM SW CORNER POST IS
1320' S AND 660' W OF S35 NW CORNER SECTION
MONUMENT

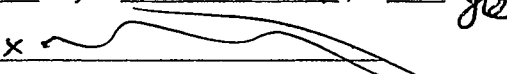
DATED AND POSTED on the ground this 26TH day of SEPTEMBER, 2020¹⁹
LOCATOR (s) Brian Cullen x 

Form MCF102
Revised July 2005

AMC457173

RECEIVED
 BLM AZ STATE OFFICE
 2019 OCT - 8 P 2:20
 PHOENIX, ARIZONA
 Lode () Placer (X)

MINING CLAIM MAP

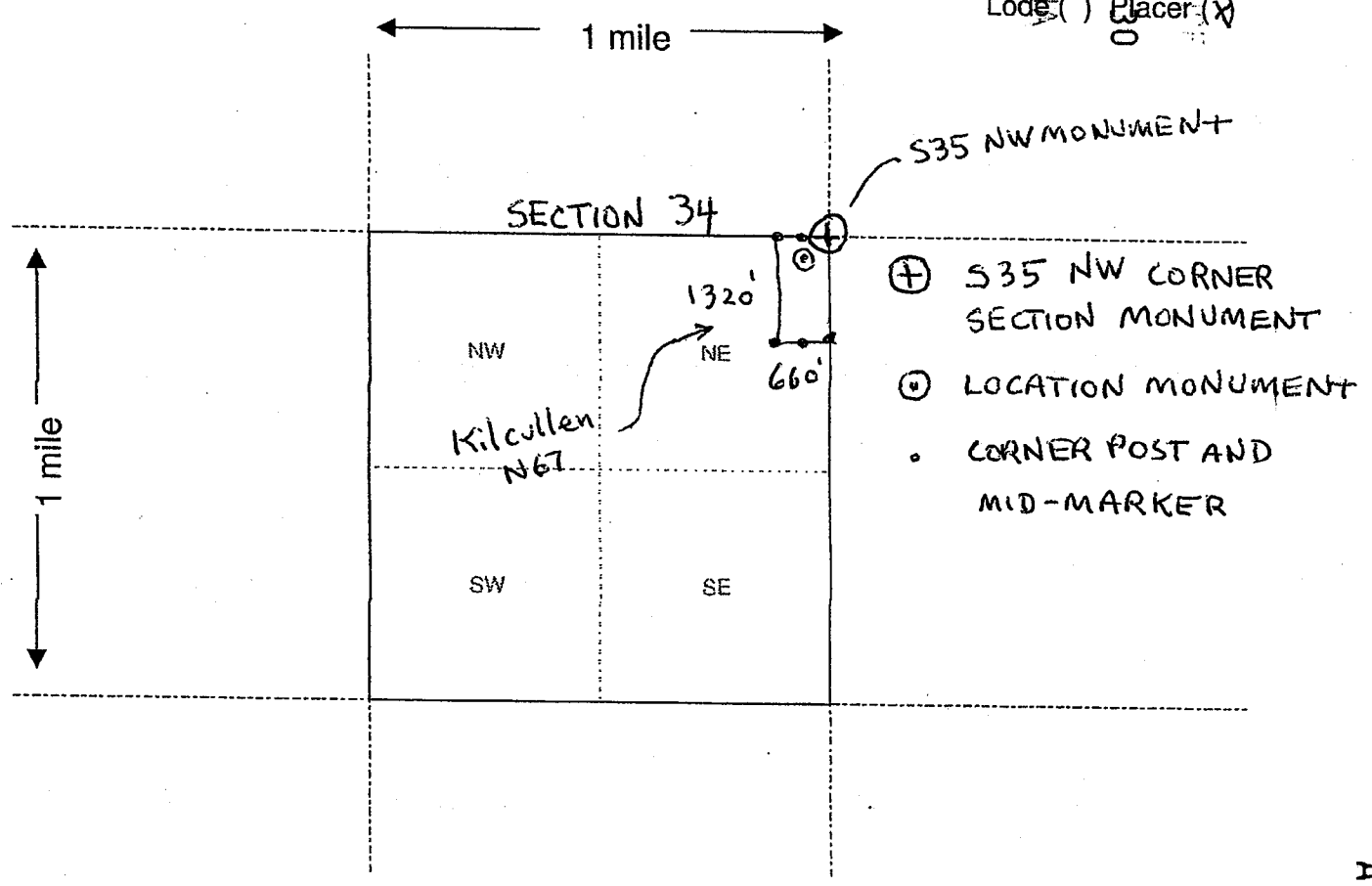

Scale : 1" = 2000 feet



- The above map depicts the Kilcullen N67 mining claim, which is located in Section (s) 34, Township 6 N, Range 6 W, Gila and Salt River Base and Meridian, Maricopa County, Arizona.
- The type of corner and location monuments used are as follows: 2" x 2" x 4' WOOD POST
- The bearings and distances in degrees and feet between claim corners are as depicted on the map.

Form MCF100a
 Revised July 2005

This form is available from the Arizona Department of Mines & Mineral Resources and may be reproduced.

AMC457173

LOCATION NOTICE FOR PLACER MINING CLAIM

NOTICE IS HEREBY GIVEN that the Kilcullen N68
_____ placer mining claim has been located by
Brian Cullen whose current mailing
address is Po Box 2668
Chelan WA 98816

RECEIVED
BLM AZ STATE OFFICE
2019 OCT - 8 P 2: 20
PHOENIX, ARIZONA
BLM
Date
Stamp

The general course of this claim is NORTH-SOUTH and it is situated in
Maricopa County, Arizona.

This claim is 1320 feet in length and 660 feet in width. This claim runs from the
location monument on which this location notice is posted approximately 10 feet in a SOUTH ^{NORTH} ~~direction~~
direction to the SOUTH ^{NORTH} ~~end line~~ end line and 1310 feet in a SOUTH direction to the SOUTH end line.
This claim is marked by four monuments, one at each corner of the claim.

The location monument on which this notice is posted is situated within Section 34, Township
6 N, Range 6 W, Gila Salt River Base and Meridian, Arizona. This claim encompasses
portions of the following legal subdivision(s) if located by legal subdivision or the following quarter section (s),
section (s), Township (s) and Range (s) W 1/2 NE 1/4 NE 1/4 S34 6N-6W
_____, Gila Salt River Base and Meridian, Arizona.

The locality of this claim with reference to some natural object or permanent monument and additional
information (if any) concerning its locality are as follows: CLAIM SW CORNER POST IS
1320 S AND 1320 W OF S34 NE CORNER SECTION
MONUMENT

DATED AND POSTED on the ground this 26TH day of SEPTEMBER, 20 20 ¹⁹
LOCATOR (s) Brian Cullen x

Form MCF102
Revised July 2005

AMC457174

RECEIVED
 BLM AZ STATE OFFICE
 PHOENIX, ARIZONA
 2019 OCT - 8 P. 2:50
 Lode () Placer (X)

MINING CLAIM MAP

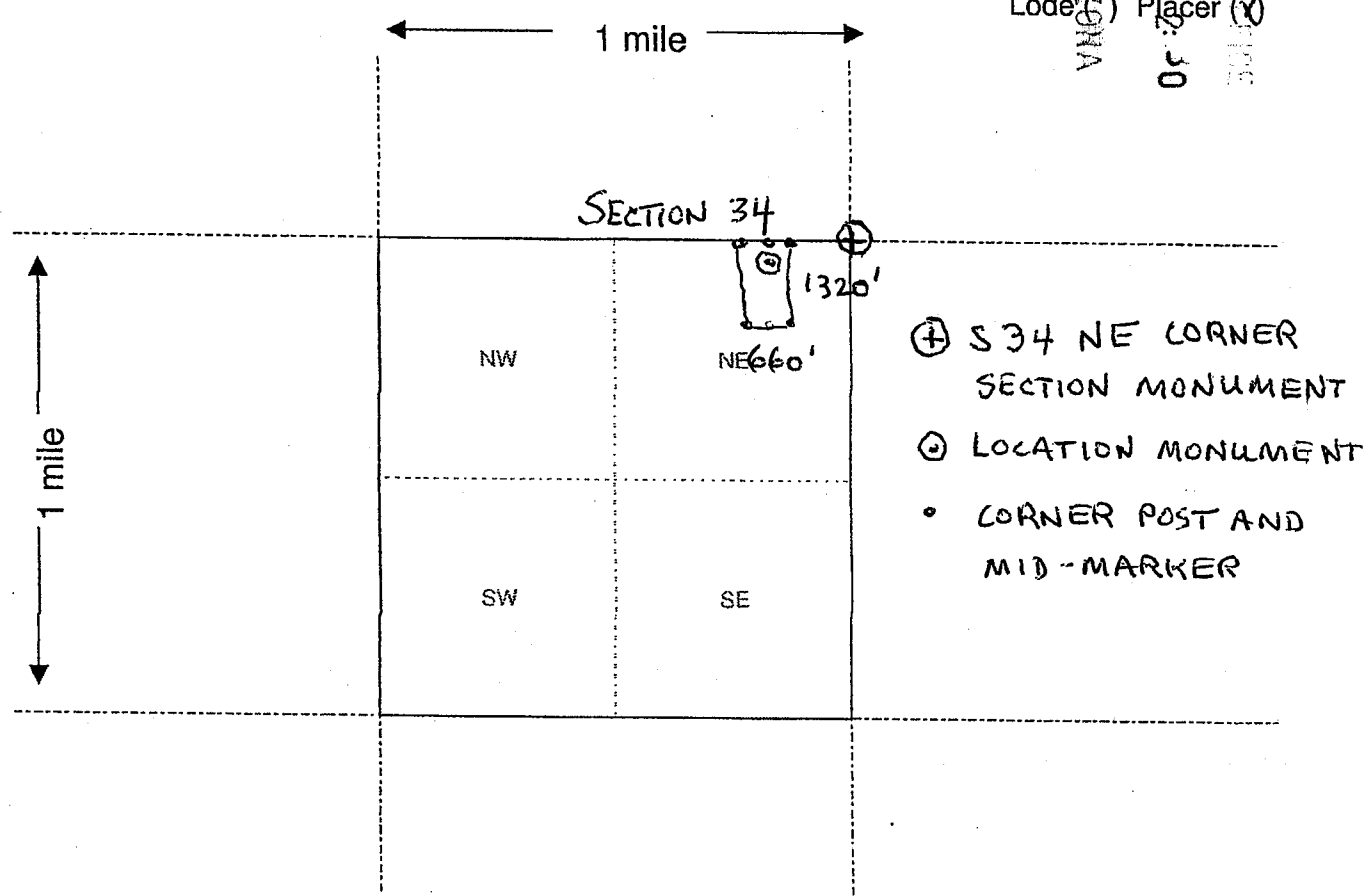

Scale : 1" = 2000 feet

1. The above map depicts the Kilcullen N68 mining claim, which is located in Section (s) 34, Township 6 N, Range 6 W, Gila and Salt River Base and Meridian, Maricopa County, Arizona.

2. The type of corner and location monuments used are as follows: 2" x 2" x 4' WOOD POST

3. The bearings and distances in degrees and feet between claim corners are as depicted on the map.

Form MCF100a
 Revised July 2005

This form is available from the Arizona Department of Mines & Mineral Resources and may be reproduced.

AMC457174

LOCATION NOTICE FOR PLACER MINING CLAIM

NOTICE IS HEREBY GIVEN that the Kilcullen N69
_____ placer mining claim has been located by
Brian Cullen whose current mailing
address is PO Box 2668
Chelan WA 98816

RECEIVED
BLM AZ STATE OFFICE
2019 OCT - 8 P 2:29
PHOENIX, ARIZONA
BLM
Date
Stamp

The general course of this claim is NORTH-SOUTH and it is situated in
Maricopa County, Arizona.

This claim is 1320 feet in length and 660 feet in width. This claim runs from the
location monument on which this location notice is posted approximately 10 feet in a NORTH
direction to the NORTH end line and 1310 feet in a SOUTH direction to the SOUTH end line.
This claim is marked by four monuments, one at each corner of the claim.

The location monument on which this notice is posted is situated within Section 34, Township
6 N, Range 6 W, Gila Salt River Base and Meridian, Arizona. This claim encompasses
portions of the following legal subdivision(s) if located by legal subdivision or the following quarter section (s),
section (s), Township (s) and Range (s) E 1/2 NW 1/4 NE 1/4 S34 6N-6W
_____, Gila Salt River Base and Meridian, Arizona.

The locality of this claim with reference to some natural object or permanent monument and additional
information (if any) concerning its locality are as follows: CLAIM SW CORNER POST IS
1320' S AND 1980' W OF S34 NE CORNER SECTION MONUMENT

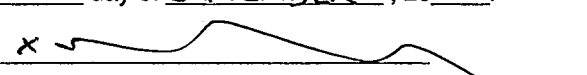
DATED AND POSTED on the ground this 26TH day of SEPTEMBER, 2019
20
LOCATOR (s) Brian Cullen x 

Form MCF102
Revised July 2005

AMC457175

RECEIVED
 BLM AZ STATE OFFICE
 2019 OCT - 8 P 2: 29
 PHOENIX, ARIZONA
 Lode () Placer (x)

MINING CLAIM MAP

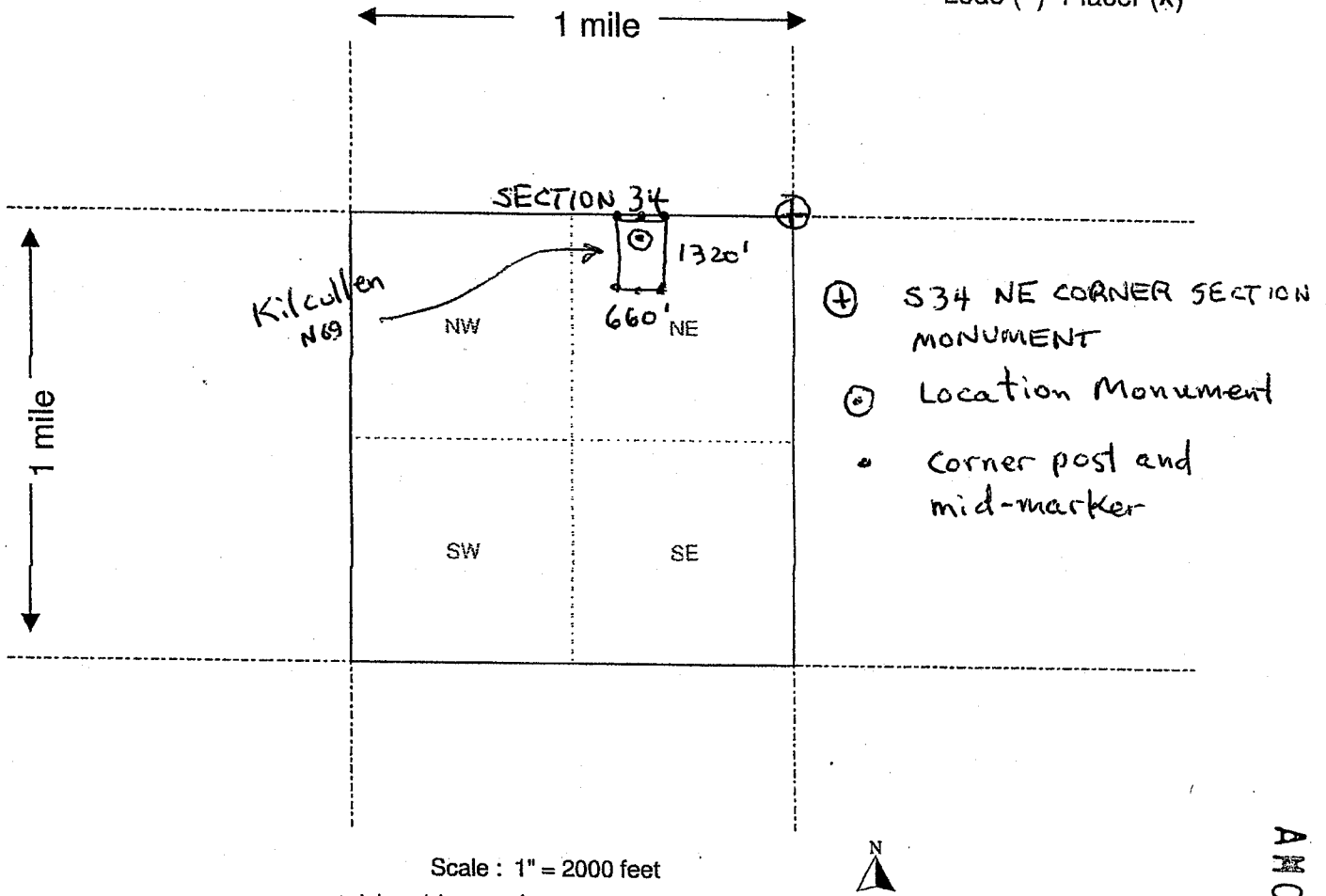

AMC457175

1. The above map depicts the Kilcullen N69 mining claim, which is located in Section (s) 34, Township 6 N, Range 6 W, Gila and Salt River Base and Meridian, Maricopa County, Arizona.

2. The type of corner and location monuments used are as follows: 2" x 2" x 4' WOOD POST

3. The bearings and distances in degrees and feet between claim corners are as depicted on the map.

Form MCF100a
 Revised July 2005

LOCATION NOTICE FOR PLACER MINING CLAIM

NOTICE IS HEREBY GIVEN that the Kilcullen N70
_____ placer mining claim has been located by
Brian Cullen whose current mailing
address is PO Box 2668
Chelan WA 98816

RECEIVED
BLM AZ STATE OFFICE
2019 OCT -8 P 2:29
PHOENIX, ARIZONA
BLM
Date
Stamp

The general course of this claim is NORTH-SOUTH and it is situated in
Maricopa County, Arizona.

This claim is 1320 feet in length and 660 feet in width. This claim runs from the
location monument on which this location notice is posted approximately 10 feet in a NORTH
direction to the NORTH end line and 1310 feet in a SOUTH direction to the SOUTH end line.
This claim is marked by four monuments, one at each corner of the claim.

The location monument on which this notice is posted is situated within Section 26, Township
6 N, Range 6 W, Gila Salt River Base and Meridian, Arizona. This claim encompasses
portions of the following legal subdivision(s) if located by legal subdivision or the following quarter section (s),
section (s), Township (s) and Range (s) E 1/2 SW 1/4 SW 1/4 S26 6N-6W
_____, Gila Salt River Base and Meridian, Arizona.

The locality of this claim with reference to some natural object or permanent monument and additional
information (if any) concerning its locality are as follows: CLAIM SW CORNER POST IS
0' N AND 660' E OF S26 SW CORNER SECTION MONUMENT

DATED AND POSTED on the ground this 27th day of September, 2019
LOCATOR (s) Brian Cullen

Form MCF102
Revised July 2005

AMC457176

MINING CLAIM MAP

RECEIVED
 BLM AZ SURVEILLANCE
 2019 OCT 19 P 2:29
 PHOENIX ARIZONA
 Lode () Placer (X)

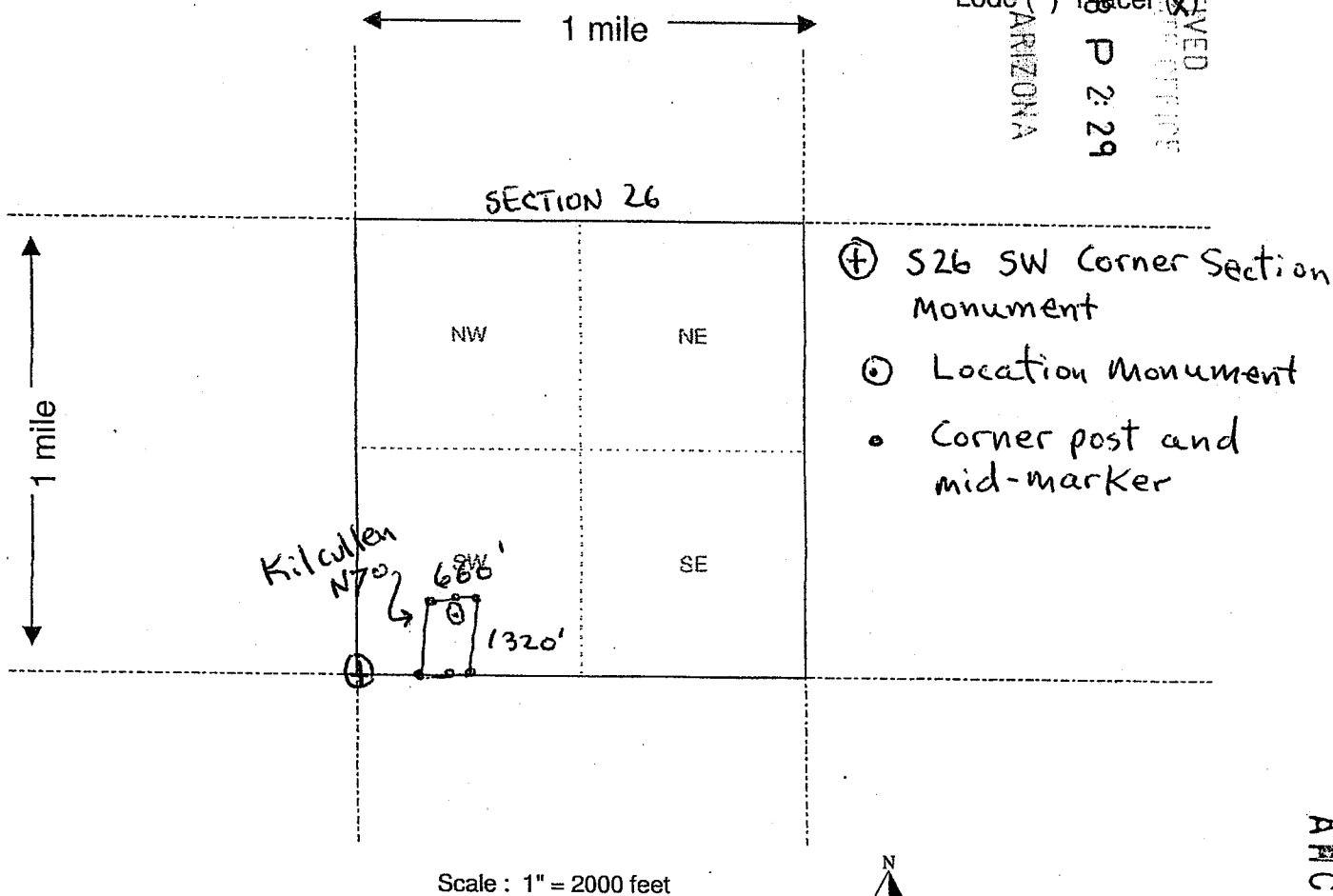

Scale : 1" = 2000 feet



1. The above map depicts the Kilcullen N70 mining claim, which is located in Section (s) 26, Township 6 N, Range 6 W, Gila and Salt River Base and Meridian, Maricopa County, Arizona.
2. The type of corner and location monuments used are as follows: 2" x 2" x 4' WOOD POST
3. The bearings and distances in degrees and feet between claim corners are as depicted on the map.

Form MCF100a
 Revised July 2005

This form is available from the Arizona Department of Mines & Mineral Resources and may be reproduced.

AMC457176

LOCATION NOTICE FOR PLACER MINING CLAIM

NOTICE IS HEREBY GIVEN that the Kilcullen N70 N71
ge
_____ placer mining claim has been located by
Brian Cullen whose current mailing
address is PO Box 2668
Chelan, WA 98816

RECEIVED	BLM AZ STATE OFFICE	PHOENIX, ARIZONA	2019 OCT - 8 P 2: 29
BLM Date Stamp			

The general course of this claim is NORTH-SOUTH and it is situated in
Maricopa County, Arizona.

This claim is 1320 feet in length and 660 feet in width. This claim runs from the
location monument on which this location notice is posted approximately 10 feet in a NORTH
direction to the NORTH end line and 1310 feet in a SOUTH direction to the SOUTH end line.
This claim is marked by four monuments, one at each corner of the claim.

The location monument on which this notice is posted is situated within Section 26, Township
6 N, Range 6 W, Gila Salt River Base and Meridian, Arizona. This claim encompasses
portions of the following legal subdivision(s) if located by legal subdivision or the following quarter section (s),
section (s), Township (s) and Range (s) E 1/2 SW 1/4 SW 1/4 S26 6N-6W
ge
_____, Gila Salt River Base and Meridian, Arizona.

The locality of this claim with reference to some natural object or permanent monument and additional
information (if any) concerning its locality are as follows: CLAIM SW CORNER POST
IS 0' N AND 0' W OF S26 SW CORNER SECTION MONUMENT

DATED AND POSTED on the ground this 27th day of September, 2020¹⁹
LOCATOR (s) Brian Cullen ge

Form MCF102
Revised July 2005

AMC451177

RECEIVED
 BLM AZ STATE OFFICE
 2010 OCT - 8 P 2:29
 PHOENIX, ARIZONA
 Lode () Placer (X)

MINING CLAIM MAP

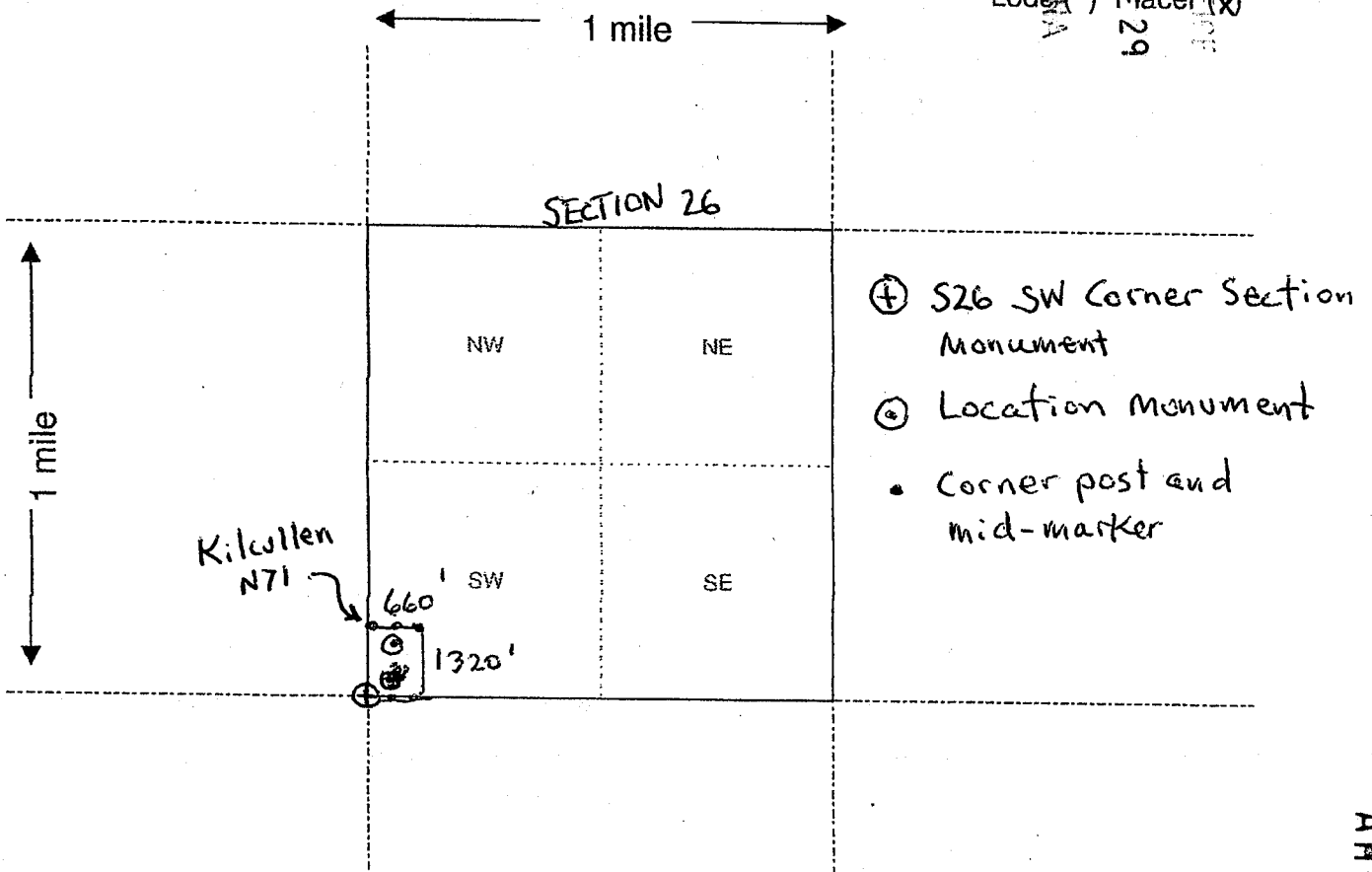

Scale: 1" = 2000 feet

1. The above map depicts the Kilcullen ~~N70~~ N71 mining claim, which is located in Section (s) 26, Township 6 N, Range 6 W, Gila and Salt River Base and Meridian, Maricopa County, Arizona.

2. The type of corner and location monuments used are as follows: 2" x 2" x 4' WOOD POST

3. The bearings and distances in degrees and feet between claim corners are as depicted on the map.

Form MCF100a
 Revised July 2005

This form is available from the Arizona Department of Mines & Mineral Resources and may be reproduced.

AMC451177

LOCATION NOTICE FOR PLACER MINING CLAIM

NOTICE IS HEREBY GIVEN that the Kilcullen N72
_____ placer mining claim has been located by
Brian Cullen whose current mailing
address is PO Box 2668
Chelan WA 98816

RECEIVED
BLM AZ STATE OFFICE
PHOENIX, ARIZONA
2019 OCT - 8 P 2: 29
BLM
Date
Stamp

The general course of this claim is NORTH-SOUTH and it is situated in
Maricopa County, Arizona.

This claim is 1320 feet in length and 660 feet in width. This claim runs from the
location monument on which this location notice is posted approximately 10 feet in a NORTH
direction to the NORTH end line and 1310 feet in a SOUTH direction to the SOUTH end line.
This claim is marked by four monuments, one at each corner of the claim.

The location monument on which this notice is posted is situated within Section 27, Township
6 N, Range 6 W, Gila Salt River Base and Meridian, Arizona. This claim encompasses
portions of the following legal subdivision(s) if located by legal subdivision or the following quarter section (s),
section (s), Township (s) and Range (s) E 1/2 SE 1/4 SE 1/4 S27 6N-6W
_____, Gila Salt River Base and Meridian, Arizona.

The locality of this claim with reference to some natural object or permanent monument and additional
information (if any) concerning its locality are as follows: CLAIM SW Corner Post is
0'S AND 660' W OF S27 SE Corner Section Monument

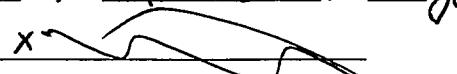
DATED AND POSTED on the ground this 27th day of September, 2020¹⁹
LOCATOR (s) Brian Cullen x 

Form MCF102
Revised July 2005

AHC457178

RECEIVED
 BLM AZ STATE OFFICE
 2019 OCT - 8 P 2: 29
 PHOENIX, ARIZONA
 Lode () Placer (X)

MINING CLAIM MAP

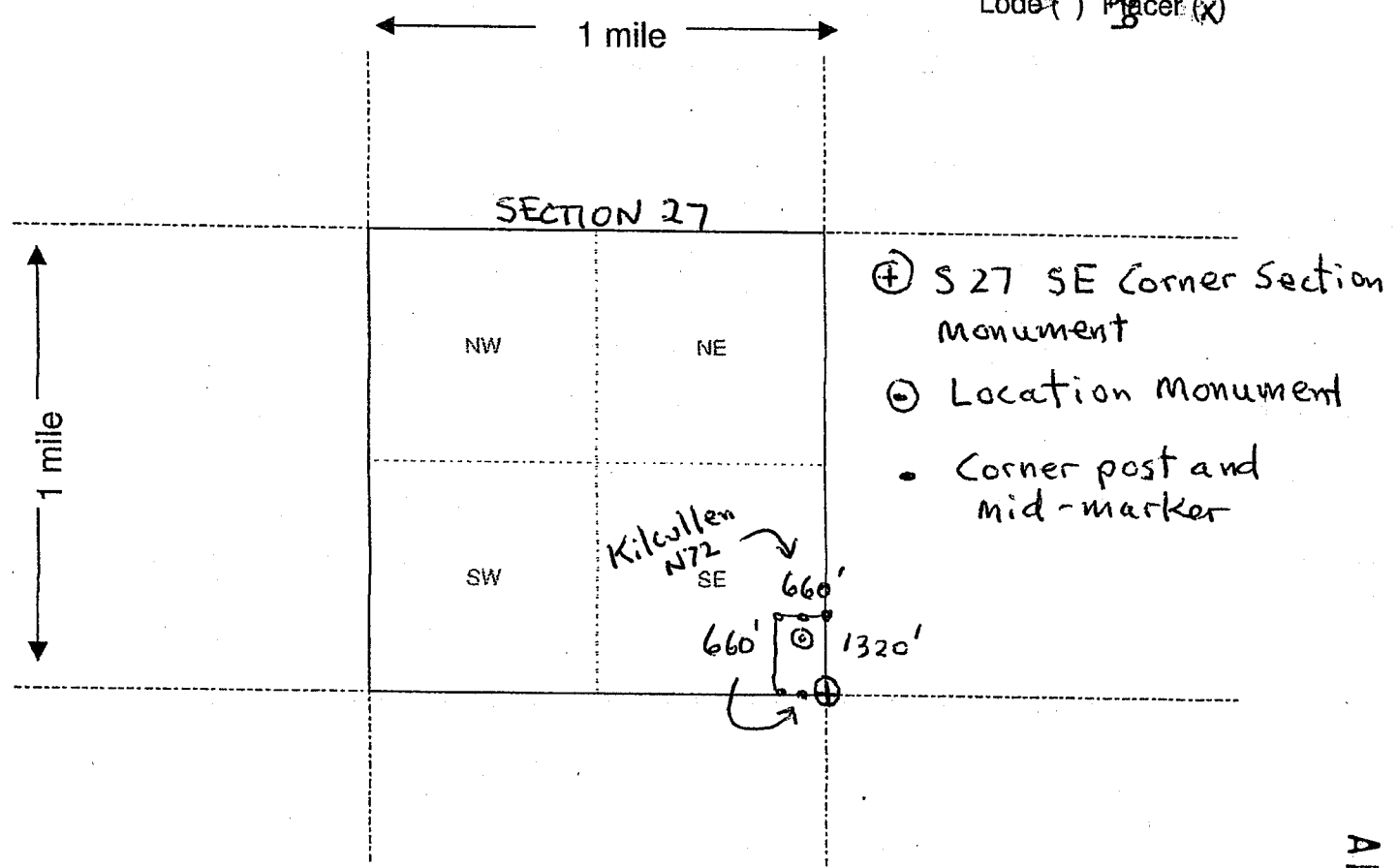

Scale : 1" = 2000 feet



1. The above map depicts the Kilcullen N72 mining claim, which is located in Section (s) 27, Township 6 N, Range 6 W, Gila and Salt River Base and Meridian, Maricopa County, Arizona.

2. The type of corner and location monuments used are as follows: 2" x 2" x 4' Wood Post

3. The bearings and distances in degrees and feet between claim corners are as depicted on the map.

Form MCF100a
 Revised July 2005

This form is available from the Arizona Department of Mines & Mineral Resources and may be reproduced.

AMC457178

LOCATION NOTICE FOR PLACER MINING CLAIM

NOTICE IS HEREBY GIVEN that the Kilcullen N73
_____ placer mining claim has been located by
Brian Cullen whose current mailing
address is PO Box 2668
Chelan WA 98816

RECEIVED
BLM AZ STAFF OFFICE
2019 OCT - 8 P 2: 29
PHOENIX, ARIZONA
BLM
Date
Stamp

The general course of this claim is NORTH-SOUTH and it is situated in
Maricopa County, Arizona.

This claim is 1320 feet in length and 660 feet in width. This claim runs from the
location monument on which this location notice is posted approximately 10 feet in a NORTH
direction to the NORTH end line and 1310 feet in a SOUTH direction to the SOUTH end line.
This claim is marked by four monuments, one at each corner of the claim.

The location monument on which this notice is posted is situated within Section 27, Township
6 N, Range 6 W, Gila Salt River Base and Meridian, Arizona. This claim encompasses
portions of the following legal subdivision(s) if located by legal subdivision or the following quarter section (s),
section (s), Township (s) and Range (s) W1/2 SE1/4 SE1/4 S27 6N-6W
_____, Gila Salt River Base and Meridian, Arizona.

The locality of this claim with reference to some natural object or permanent monument and additional
information (if any) concerning its locality are as follows: CLAIM SW corner post is
0'S AND 1320' W OF S27 SE Corner Section Monument

DATED AND POSTED on the ground this 27th day of September, 2020¹⁹ 9a
LOCATOR (s) Brian Cullen

Form MCF102
Revised July 2005

AMC457179

RECEIVED
 BLM AZ STATE OFFICE
 PHOENIX, ARIZONA
 2019 OCT - 8 PM 2:29
 Lode Placer

MINING CLAIM MAP

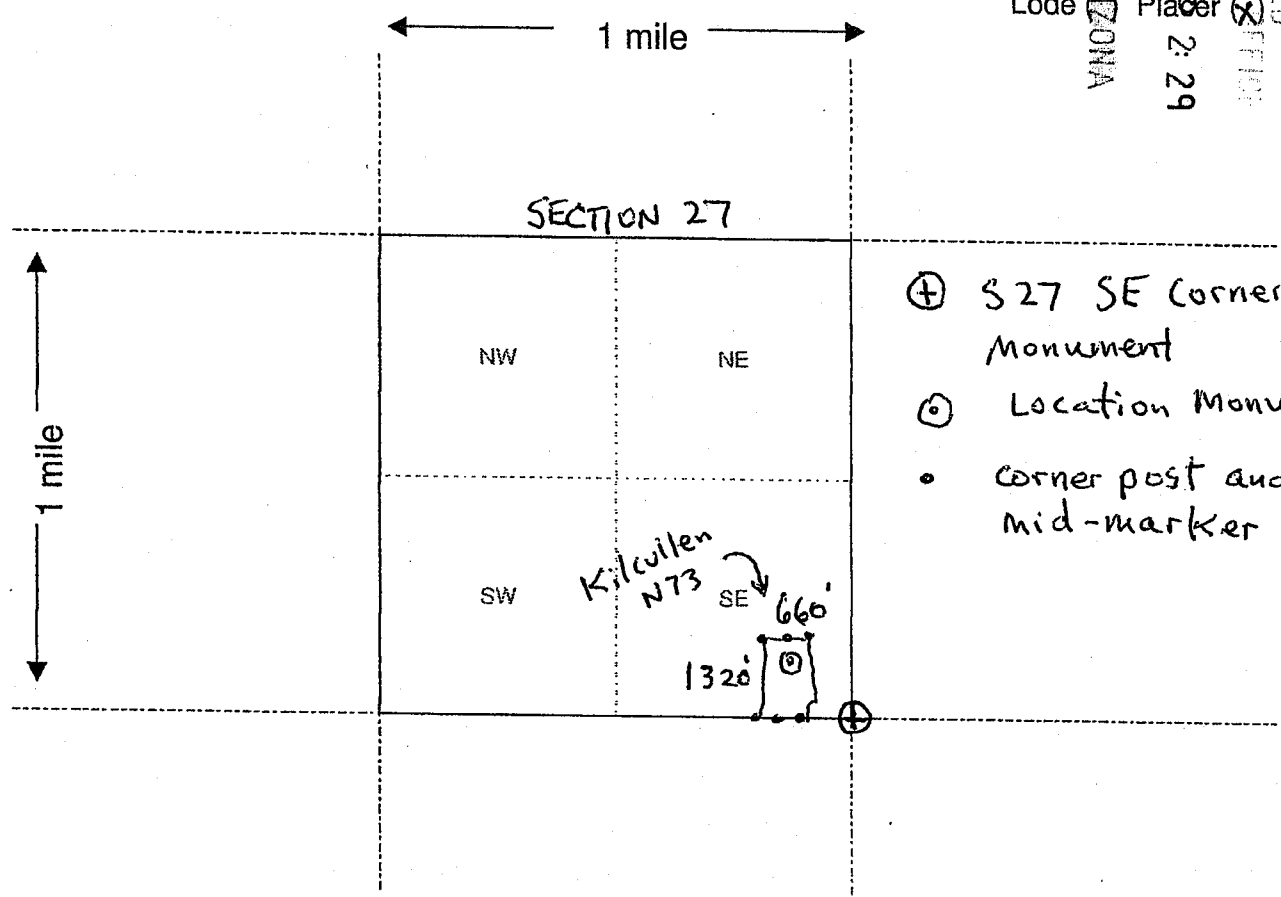

- ⊕ S 27 SE Corner Section Monument
- ⊙ Location Monument
- corner post and mid-marker

Scale : 1" = 2000 feet



AMC457179

1. The above map depicts the Kilcullen N73 mining claim, which is located in Section (s) 27, Township 6 N, Range 6 W, Gila and Salt River Base and Meridian, Maricopa County, Arizona.
2. The type of corner and location monuments used are as follows: 2" x 2" x 4' WOOD POST
3. The bearings and distances in degrees and feet between claim corners are as depicted on the map.

Form MCF100a
 Revised July 2005

LOCATION NOTICE FOR PLACER MINING CLAIM

NOTICE IS HEREBY GIVEN that the Kilcullen N74
_____ placer mining claim has been located by
Brian Cullen whose current mailing
address is PO Box 2668
Chelan WA 98816

RECEIVED BLM STATE OFFICE PHOENIX, ARIZONA	2019 OCT -8 P 2:24	BLM Date Stamp
--	--------------------	----------------------

The general course of this claim is NORTH-SOUTH and it is situated in
Maricopa County, Arizona.

This claim is 1320 feet in length and 660 feet in width. This claim runs from the
location monument on which this location notice is posted approximately 10 feet in a NORTH
direction to the NORTH end line and 1310 feet in a SOUTH direction to the SOUTH end line.
This claim is marked by four monuments, one at each corner of the claim.

The location monument on which this notice is posted is situated within Section 27, Township
6 N, Range 6 W, Gila Salt River Base and Meridian, Arizona. This claim encompasses
portions of the following legal subdivision(s) if located by legal subdivision or the following quarter section (s),
section (s), Township (s) and Range (s) E 1/2 SW 1/4 SE 1/4 S 27 6N - 6W
_____, Gila Salt River Base and Meridian, Arizona.

The locality of this claim with reference to some natural object or permanent monument and additional
information (if any) concerning its locality are as follows: CLAIM SW Corner post is
0' S AND 1980' W OF S27 SE Corner Section Monument

DATED AND POSTED on the ground this 27th day of September, 2019
LOCATOR (s) Brian Cullen

Form MCF102
Revised July 2005

AMC457180

MINING CLAIM MAP

RECEIVED
BLM AZ STATE OFFICE
2019 OCT 8 P 2:29
PHOENIX ARIZONA
Lode Placer

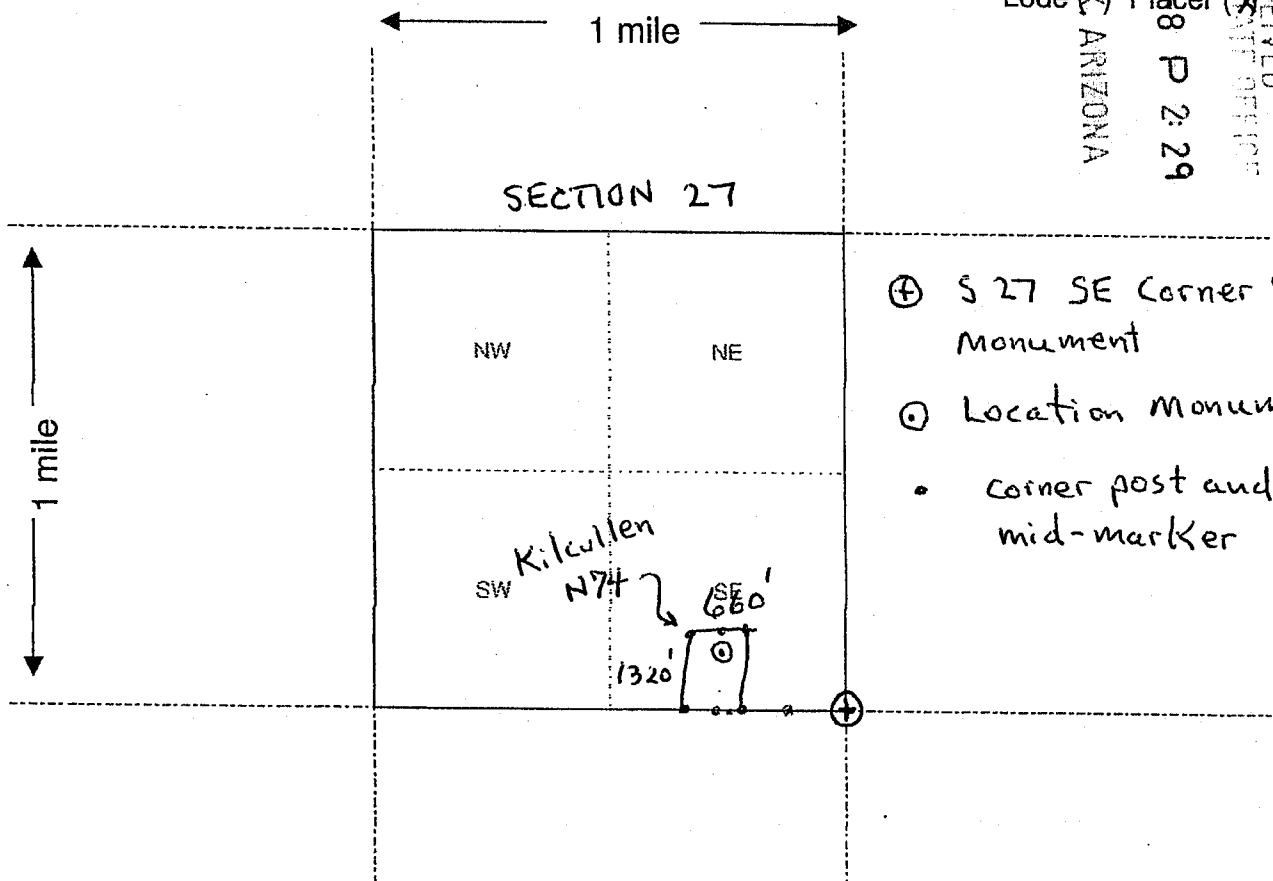

- ⊕ S 27 SE Corner Section Monument
- ⊙ Location Monument
- corner post and mid-marker

Scale : 1" = 2000 feet



1. The above map depicts the Kilcullen N74 mining claim, which is located in Section (s) 27, Township 6 N, Range 6 W, Gila and Salt River Base and Meridian, Maricopa County, Arizona.

2. The type of corner and location monuments used are as follows: 2" x 2" x 4' WOOD POST

3. The bearings and distances in degrees and feet between claim corners are as depicted on the map.

Form MCF100a
Revised July 2005

This form is available from the Arizona Department of Mines & Mineral Resources and may be reproduced.

AMC457180

LOCATION NOTICE FOR PLACER MINING CLAIM

NOTICE IS HEREBY GIVEN that the Kilcullen N75
_____ placer mining claim has been located by
Brian Cullen whose current mailing
address is PO Box 2668
Chelan WA 98816

RECEIVED
BLM AZ STATE OFFICE
2019 OCT - 8 P 2: 28
PHOENIX, ARIZONA
BLM
Date
Stamp

The general course of this claim is NORTH-SOUTH and it is situated in
Maricopa County, Arizona.

This claim is 1320 feet in length and 660 feet in width. This claim runs from the
location monument on which this location notice is posted approximately 10 feet in a NORTH
direction to the NORTH end line and 1310 feet in a SOUTH direction to the SOUTH end line.
This claim is marked by four monuments, one at each corner of the claim.

The location monument on which this notice is posted is situated within Section 26, Township
6 N, Range 6 W, Gila Salt River Base and Meridian, Arizona. This claim encompasses
portions of the following legal subdivision(s) if located by legal subdivision or the following quarter section (s),
section (s), Township (s) and Range (s) E 1/2 NW 1/4 SW 1/4 S26 6N-6W
_____, Gila Salt River Base and Meridian, Arizona.

The locality of this claim with reference to some natural object or permanent monument and additional
information (if any) concerning its locality are as follows: ^{CLAIM} SW corner post is 1320' N
AND 660' E OF S26 SW Corner Section Monument

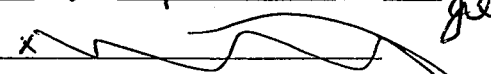
DATED AND POSTED on the ground this 27th day of September, 2019
LOCATOR (s) Brian Cullen 

Form MCF102
Revised July 2005

AMC457181

RECEIVED
 BLM AZ STATE OFFICE
 2019 OCT - 8 P 2:28
 PHOENIX, ARIZONA
 Lode () Lacer (X)

MINING CLAIM MAP

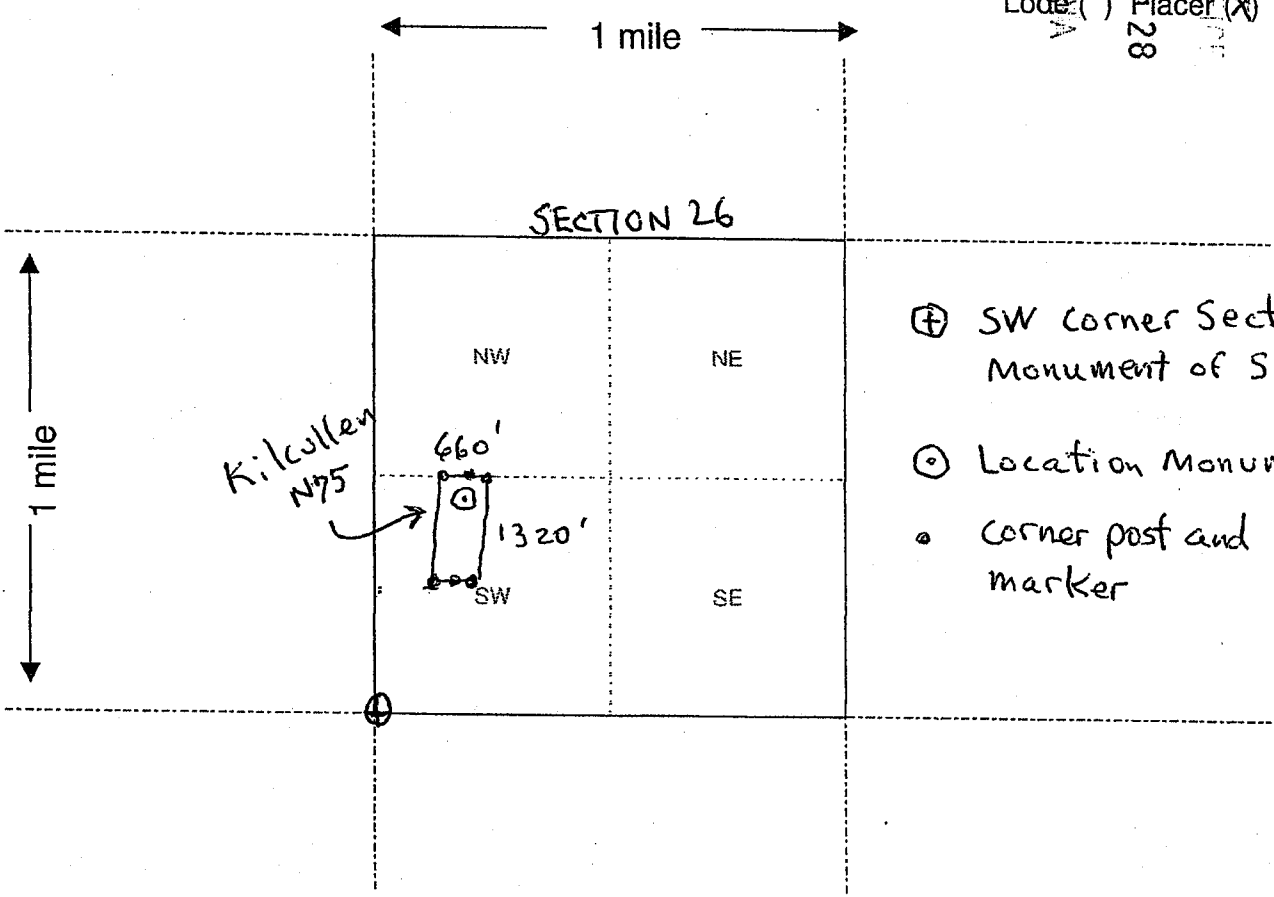

Scale : 1" = 2000 feet

1. The above map depicts the Kilcullen N75 mining claim, which is located in Section (s) 26, Township 6 N, Range 6 W, Gila and Salt River Base and Meridian, Maricopa County, Arizona.

2. The type of corner and location monuments used are as follows: 2" x 2" x 4' WOOD POST

3. The bearings and distances in degrees and feet between claim corners are as depicted on the map.

Form MCF100a
 Revised July 2005

This form is available from the Arizona Department of Mines & Mineral Resources and may be reproduced.

AMC457181

LOCATION NOTICE FOR PLACER MINING CLAIM

NOTICE IS HEREBY GIVEN that the Kilcullen N76
_____ placer mining claim has been located by
Brian Cullen whose current mailing
address is Po Box 2668
Chelan WA 98816

RECEIVED
BLM AZ STAFF OFFICE
2019 OCT - 8 P 2:28
PHOENIX, ARIZONA
BLM
Date
Stamp

The general course of this claim is NORTH-SOUTH and it is situated in
Maricopa County, Arizona.

This claim is 1320 feet in length and 660 feet in width. This claim runs from the
location monument on which this location notice is posted approximately 10 feet in a North
direction to the North end line and 1310 feet in a South direction to the South end line.
This claim is marked by four monuments, one at each corner of the claim.

The location monument on which this notice is posted is situated within Section 26, Township
6 N, Range 6 W, Gila Salt River Base and Meridian, Arizona. This claim encompasses
portions of the following legal subdivision(s) if located by legal subdivision or the following quarter section (s),
section (s), Township (s) and Range (s) W1/2 NW1/4 SW1/4 S26 6N-6W
_____, Gila Salt River Base and Meridian, Arizona.

The locality of this claim with reference to some natural object or permanent monument and additional
information (if any) concerning its locality are as follows: CLAIM SW Corner Post is
1320' N AND 0' W OF S26 SW CORNER SECTION MONUMENT

DATED AND POSTED on the ground this 27th day of September, 2020¹⁹ge
LOCATOR (s) Brian Cullen

Form MCF102
Revised July 2005

AN0457182

RECEIVED
 BLM AZ STATE OFFICE
 PHOENIX, ARIZONA
 2019 OCT - 8 P 2: 28
 Lode (✓) Placer (X)

MINING CLAIM MAP

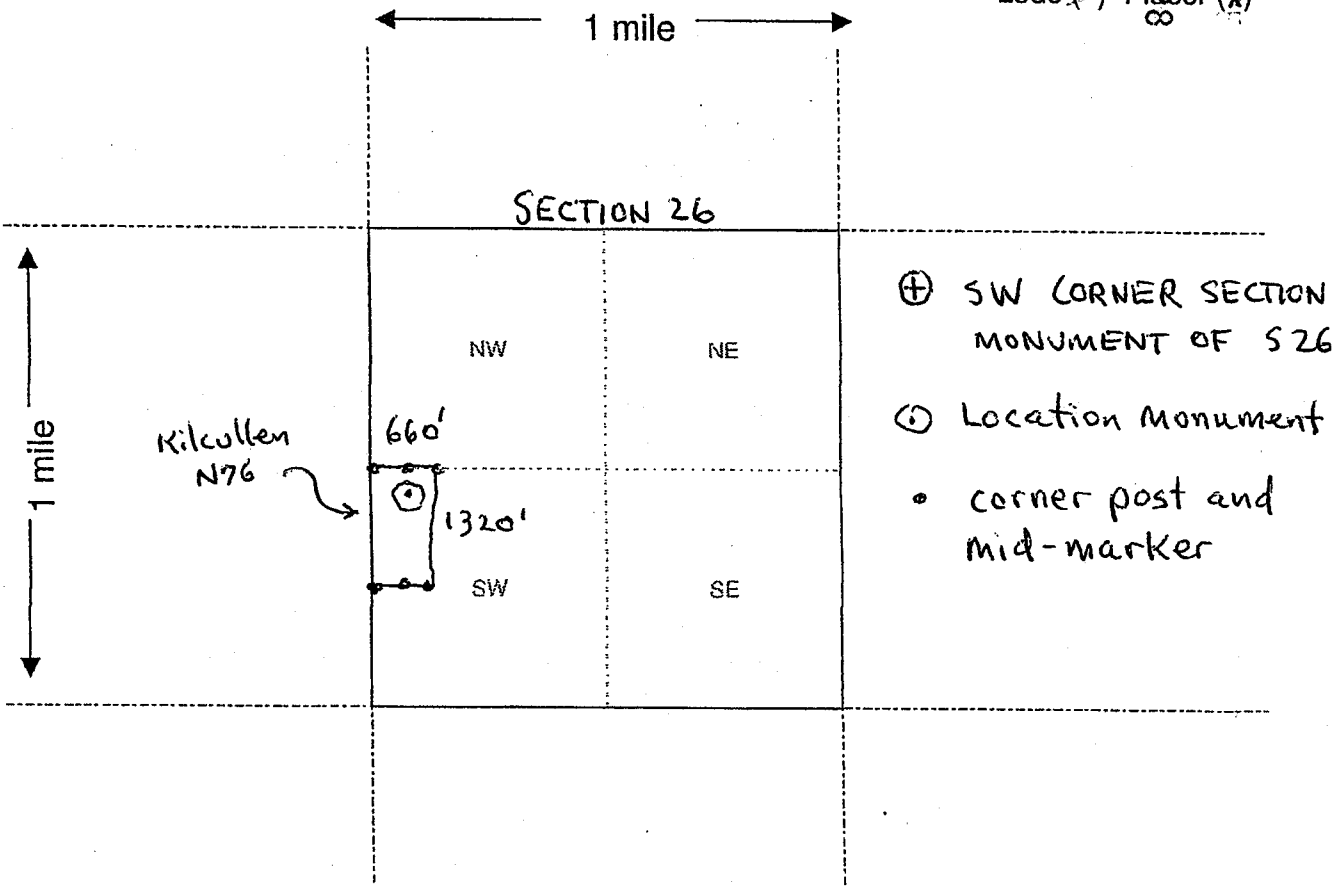

Scale : 1" = 2000 feet



1. The above map depicts the Kilcullen N76 mining claim, which is located in Section (s) 26, Township 6 N, Range 6 W, Gila and Salt River Base and Meridian, Maricopa County, Arizona.

2. The type of corner and location monuments used are as follows: 2" x 2" x 4' WOOD POST

3. The bearings and distances in degrees and feet between claim corners are as depicted on the map.

Form MCF100a
 Revised July 2005

This form is available from the Arizona Department of Mines & Mineral Resources and may be reproduced.

AMC457182

LOCATION NOTICE FOR PLACER MINING CLAIM

NOTICE IS HEREBY GIVEN that the Kilcullen N79
_____ placer mining claim has been located by
Brian Cullen whose current mailing
address is Po Box 2668
Chelan WA 98816

RECEIVED
BLM AZ STAFF OFFICE
2019 OCT - 8 P 2: 28
PHOENIX, ARIZONA
BLM
Date
Stamp

The general course of this claim is NORTH-SOUTH and it is situated in
Maricopa County, Arizona.

This claim is 1320 feet in length and 660 feet in width. This claim runs from the
location monument on which this location notice is posted approximately 10 feet in a NORTH
direction to the NORTH end line and 1310 feet in a SOUTH direction to the SOUTH end line.
This claim is marked by four monuments, one at each corner of the claim.

The location monument on which this notice is posted is situated within Section 27
2692 Township
6 N, Range 6 W, Gila Salt River Base and Meridian, Arizona. This claim encompasses
portions of the following legal subdivision(s) if located by legal subdivision or the following quarter section (s),
section (s), Township (s) and Range (s) E 1/2 NE 1/4 SE 1/4 S²⁷ 26⁹² 6N-6W
_____, Gila Salt River Base and Meridian, Arizona.

The locality of this claim with reference to some natural object or permanent monument and additional
information (if any) concerning its locality are as follows: CLAIM SW Corner Post is
1320' N AND 660' W OF S27 SE Corner Section
Monument

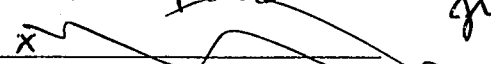
DATED AND POSTED on the ground this 27th day of September, 2019
LOCATOR (s) Brian Cullen 

Form MCF102
Revised July 2005

AMC457183

RECEIVED
 BLM AZ STATE OFFICE
 2019 OCT - 8 P 2228
 PHOENIX, ARIZONA
 Lode Placer

MINING CLAIM MAP

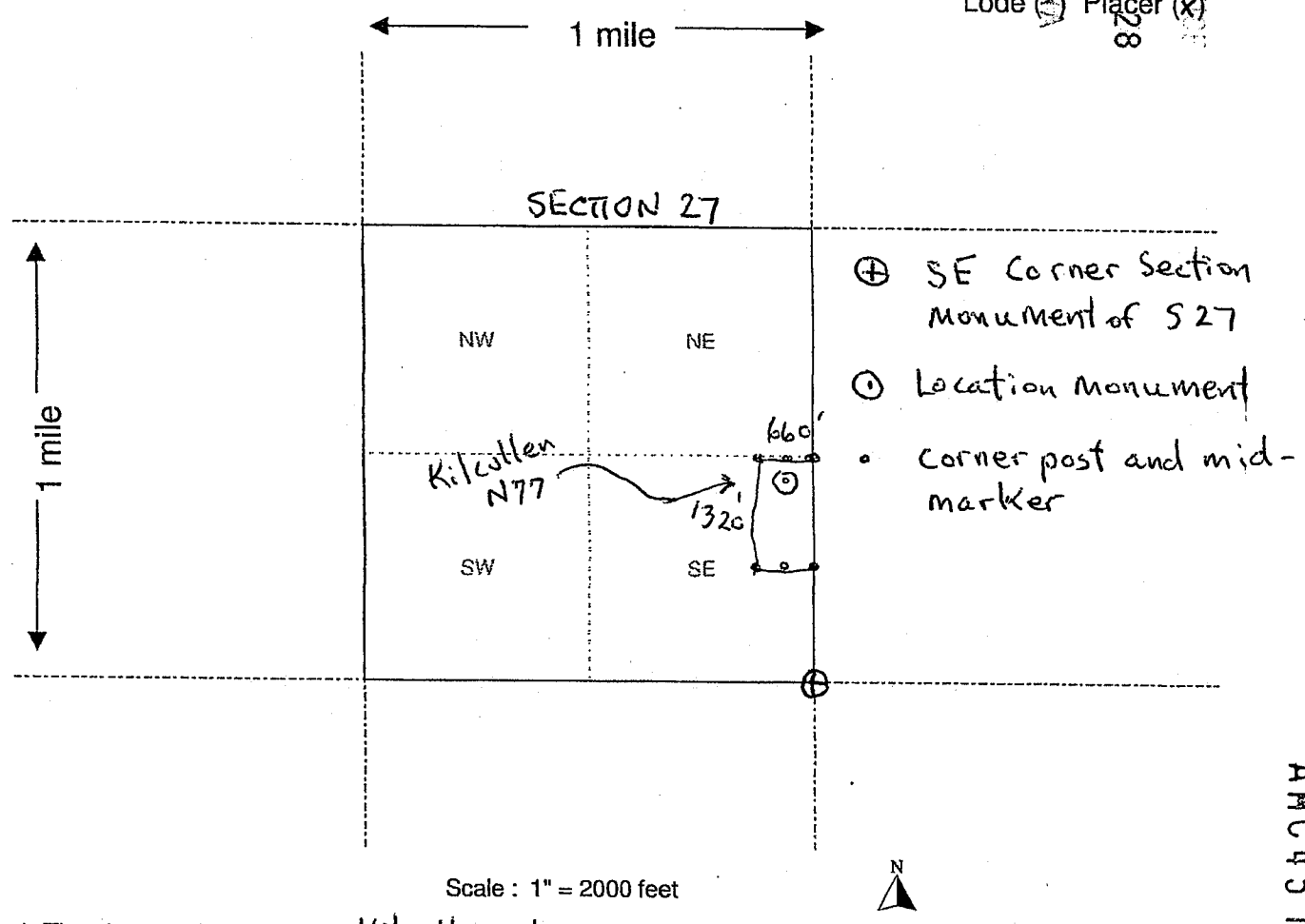

- Scale : 1" = 2000 feet
1. The above map depicts the Kilcullen N77 mining claim, which is located in Section (s) 27, Township 6 N, Range 6 W, Gila and Salt River Base and Meridian, Maricopa County, Arizona.
 2. The type of corner and location monuments used are as follows: 2" x 2" x 4' WOOD POST
 3. The bearings and distances in degrees and feet between claim corners are as depicted on the map.

Form MCF100a
 Revised July 2005

This form is available from the Arizona Department of Mines & Mineral Resources and may be reproduced.

AMC457183

LOCATION NOTICE FOR PLACER MINING CLAIM

NOTICE IS HEREBY GIVEN that the Kilcullen N78
_____ placer mining claim has been located by
Brian Cullen whose current mailing
address is PO Box 2668
Chelan WA 98816

RECEIVED
BLM AZ STATE OFFICE
2019 OCT - 8 P 2:28
PHOENIX, ARIZONA
BLM
Date
Stamp

The general course of this claim is NORTH-SOUTH and it is situated in
Maricopa County, Arizona.

This claim is 1320 feet in length and 660 feet in width. This claim runs from the
location monument on which this location notice is posted approximately 10 feet in a NORTH
direction to the NORTH end line and 1310 feet in a SOUTH direction to the SOUTH end line.
This claim is marked by four monuments, one at each corner of the claim.

The location monument on which this notice is posted is situated within Section 27, Township
6 N, Range 6 N, Gila Salt River Base and Meridian, Arizona. This claim encompasses
portions of the following legal subdivision(s) if located by legal subdivision or the following quarter section (s),
section (s), Township (s) and Range (s) W 1/2 NE 1/4 SE 1/4 S27 6N-6W
_____, Gila Salt River Base and Meridian, Arizona.

The locality of this claim with reference to some natural object or permanent monument and additional
information (if any) concerning its locality are as follows: CLAIM SW Corner Post is
1320' N AND 1320' W OF S27 SE Corner Section Monument

DATED AND POSTED on the ground this 27th day of September, 2020¹⁹
LOCATOR (s) Brian Cullen

Form MCF102
Revised July 2005

AMC457184

PHOENIX, ARIZONA

2019 OCT - 8 P 2: 28

RECEIVED
BLM AZ STATE OFFICE

Lode () Placer (X)

MINING CLAIM MAP

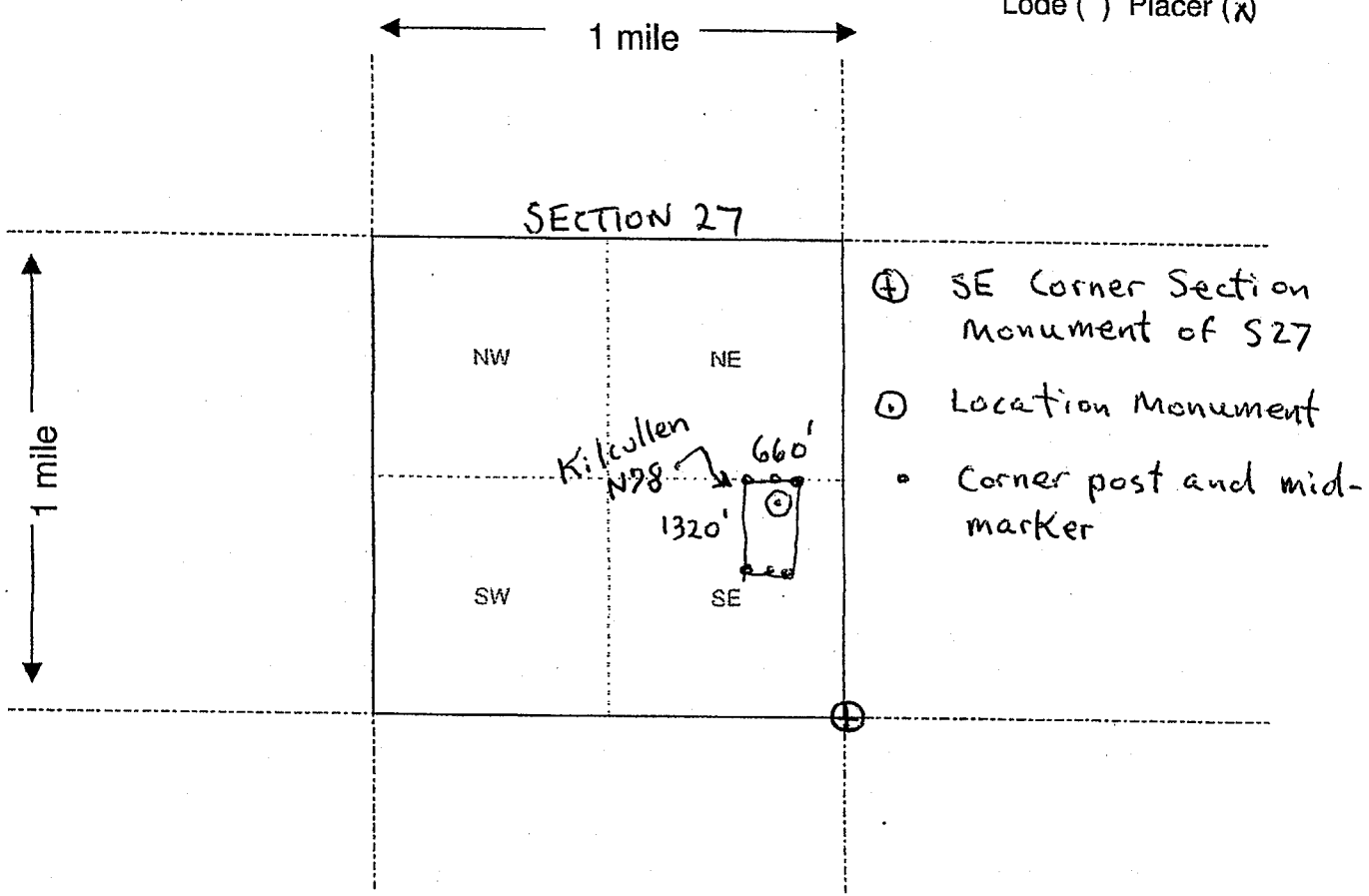

Scale : 1" = 2000 feet



1. The above map depicts the Kilcullen N78 mining claim, which is located in Section (s) 27, Township 6 N, Range 6 W, Gila and Salt River Base and Meridian, Maricopa County, Arizona.

2. The type of corner and location monuments used are as follows: 2" x 2" x 4' WOOD POST

3. The bearings and distances in degrees and feet between claim corners are as depicted on the map.

Form MCF100a
Revised July 2005

This form is available from the Arizona Department of Mines & Mineral Resources and may be reproduced.

AN457184

LOCATION NOTICE FOR PLACER MINING CLAIM

NOTICE IS HEREBY GIVEN that the Kilcullen N79
_____ placer mining claim has been located by
Brian Cullen whose current mailing
address is PO Box 2668
Chelan WA 98816

RECEIVED
BLM AZ STATE OFFICE
2019 OCT - 8 P 2:28
PHOENIX, ARIZONA
BLM
Date
Stamp

The general course of this claim is NORTH-SOUTH and it is situated in
Maricopa County, Arizona.

This claim is 1320 feet in length and 660 feet in width. This claim runs from the
location monument on which this location notice is posted approximately 10 feet in a North
direction to the North end line and 1310 feet in a South direction to the South end line.
This claim is marked by four monuments, one at each corner of the claim.

The location monument on which this notice is posted is situated within Section 27, Township
6 N, Range 6 W, Gila Salt River Base and Meridian, Arizona. This claim encompasses
portions of the following legal subdivision(s) if located by legal subdivision or the following quarter section (s),
section (s), Township (s) and Range (s) E 1/2 NW 1/4 SE 1/4 S27 6N-6W
_____, Gila Salt River Base and Meridian, Arizona.

The locality of this claim with reference to some natural object or permanent monument and additional
information (if any) concerning its locality are as follows: CLAIM SW Corner Post is
1980' W AND 1320' N OF S27 SE Corner Section Monument

DATED AND POSTED on the ground this 27th day of September, 2020¹⁹
LOCATOR (s) Brian Cullen x

Form MCF102
Revised July 2005

AMC457185

RECEIVED
 BLM AZ STATE OFFICE
 PHOENIX, ARIZONA
 2019 OCT - 8 P 2:28
 Lode () Placer (x)

MINING CLAIM MAP

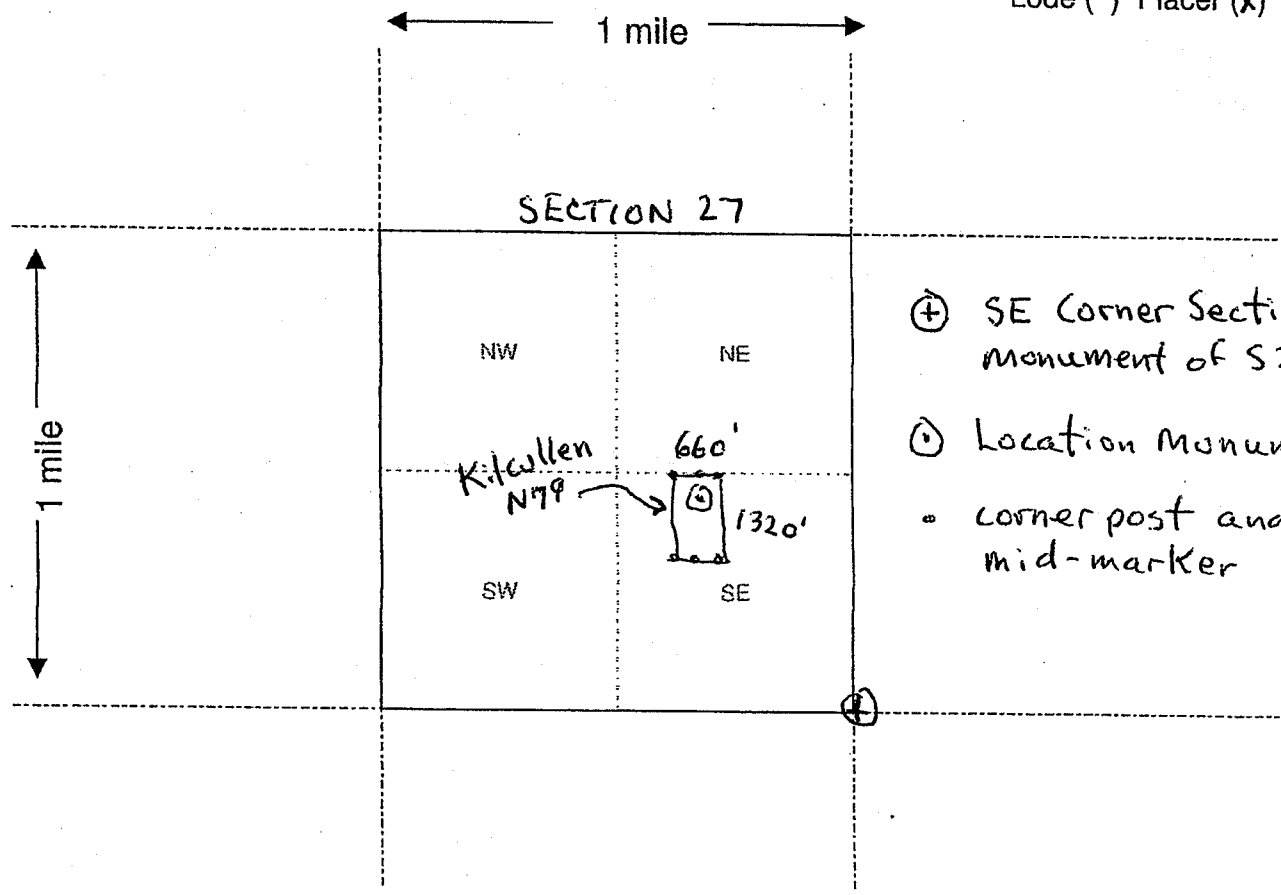

Scale : 1" = 2000 feet

1. The above map depicts the Kilcullen N79 mining claim, which is located in Section (s) 27, Township 6 N, Range 6 W, Gila and Salt River Base and Meridian, Maricopa County, Arizona.

2. The type of corner and location monuments used are as follows: 2" x 2" x 4' WOOD POST

3. The bearings and distances in degrees and feet between claim corners are as depicted on the map.

Form MCF100a
 Revised July 2005

This form is available from the Arizona Department of Mines & Mineral Resources and may be reproduced.

AMC457185

LOCATION NOTICE FOR PLACER MINING CLAIM

NOTICE IS HEREBY GIVEN that the Kilcullen N80
_____ placer mining claim has been located by
Brian Cullen whose current mailing
address is Po Box 2668
Chelan WA 98816

RECEIVED
BLM AZ STATE OFFICE
2019 OCT - 8 P 2:27
PHOENIX, ARIZONA
BLM
Date
Stamp

The general course of this claim is NORTH-SOUTH and it is situated in
Maricopa County, Arizona.

This claim is 1320 feet in length and 660 feet in width. This claim runs from the
location monument on which this location notice is posted approximately 10 feet in a North
direction to the North end line and 1310 feet in a South direction to the South end line.
This claim is marked by four monuments, one at each corner of the claim.

The location monument on which this notice is posted is situated within Section 27, Township
6 N, Range 6 W, Gila Salt River Base and Meridian, Arizona. This claim encompasses
portions of the following legal subdivision(s) if located by legal subdivision or the following quarter section (s),
section (s), Township (s) and Range (s) E 1/2 SE 1/4 NE 1/4 S 27
_____, Gila Salt River Base and Meridian, Arizona.

The locality of this claim with reference to some natural object or permanent monument and additional
information (if any) concerning its locality are as follows: CLAIM SW Corner Post is
2640'S AND 0'W OF S27 NE Corner Section Monument

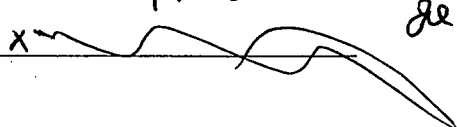
DATED AND POSTED on the ground this 27th day of September, 2020 19
LOCATOR (s) Brian Cullen 

Form MCF102
Revised July 2005

AMC457186

MINING CLAIM MAP

RECEIVED
BLM AZ STATE OFFICE
2019 OCT - 30 P 2:27
PHOENIX, ARIZONA
Lode Placer

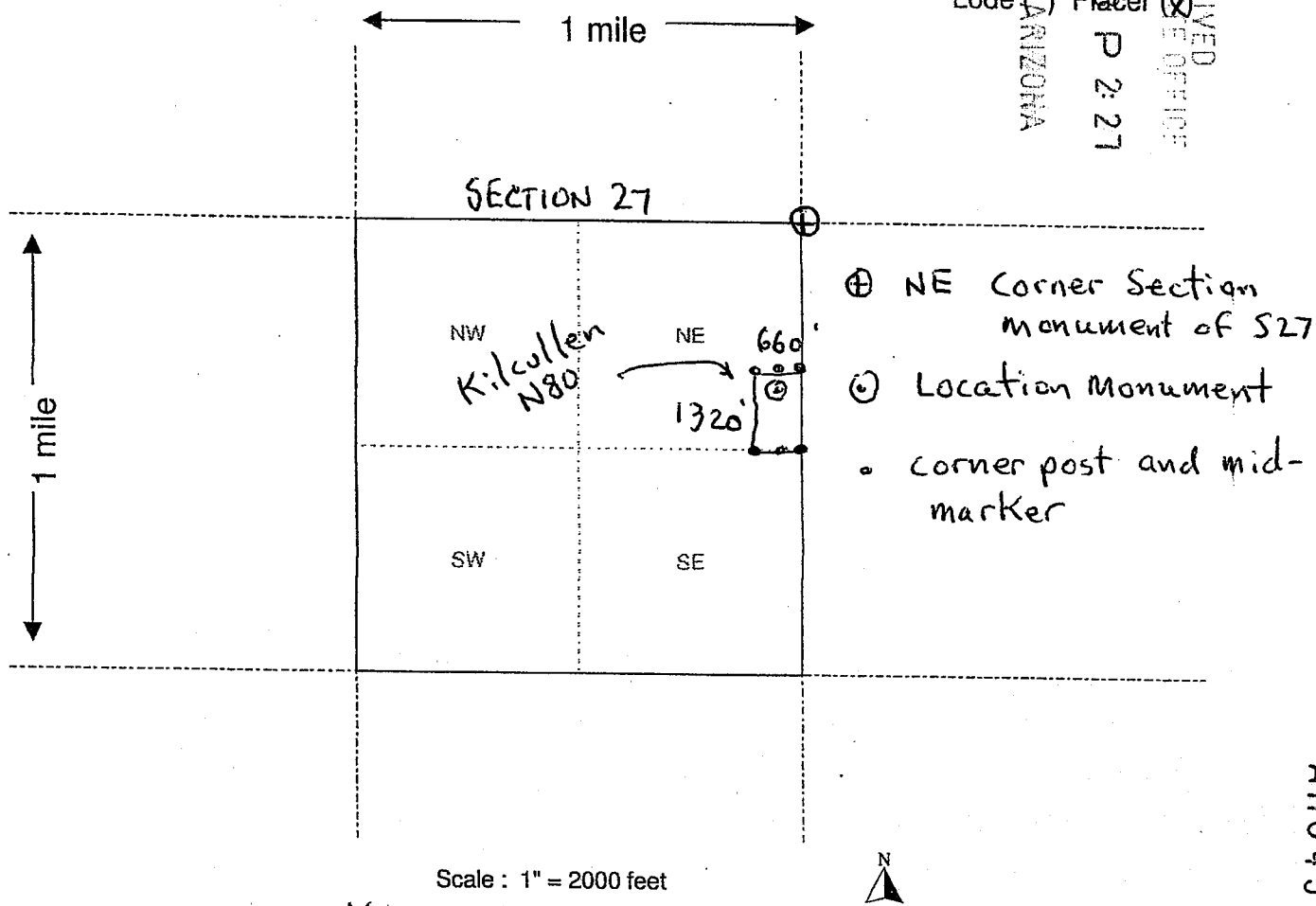

1. The above map depicts the Kilcullen N80 mining claim, which is located in Section (s) 27, Township 6 N, Range 6 W, Gila and Salt River Base and Meridian, Maricopa County, Arizona.

2. The type of corner and location monuments used are as follows: 2" x 2" x 4' WOOD POST

3. The bearings and distances in degrees and feet between claim corners are as depicted on the map.

Form MCF100a
Revised July 2005

This form is available from the Arizona Department of Mines & Mineral Resources and may be reproduced.

AMC457186

LOCATION NOTICE FOR PLACER MINING CLAIM

NOTICE IS HEREBY GIVEN that the Kilcullen N81
_____ placer mining claim has been located by
Brian Cullen whose current mailing
address is Po Box 2668
Chelan WA 98816

RECEIVED
BLM AZ STATE OFFICE
2019 OCT -8 P 2:27
PHOENIX, ARIZONA
BLM
Date
Stamp

The general course of this claim is North-South and it is situated in
Maricopa County, Arizona.

This claim is 1320 feet in length and 660 feet in width. This claim runs from the
location monument on which this location notice is posted approximately 10 feet in a North
direction to the North end line and 1310 feet in a South direction to the South end line.
This claim is marked by four monuments, one at each corner of the claim.

The location monument on which this notice is posted is situated within Section 27, Township
6 N, Range 6 W, Gila Salt River Base and Meridian, Arizona. This claim encompasses
portions of the following legal subdivision(s) if located by legal subdivision or the following quarter section (s),
section (s), Township (s) and Range (s) W 1/2 SE 1/4 NE 1/4 S27 6N-6W
_____, Gila Salt River Base and Meridian, Arizona.

The locality of this claim with reference to some natural object or permanent monument and additional
information (if any) concerning its locality are as follows: CLAIM SW Corner Post is
2640'S AND 1320'W OF S27 NE Corner Section Monument

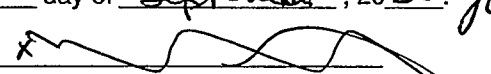
DATED AND POSTED on the ground this 27th day of September, 2020. 19
LOCATOR (s) Brian Cullen 

Form MCF102
Revised July 2005

AH0457187

RECEIVED
 BLM AZ STATE OFFICE
 2019 OCT - 8 P 2:27
 PHOENIX, ARIZONA
 Lode () Placer (X)

MINING CLAIM MAP

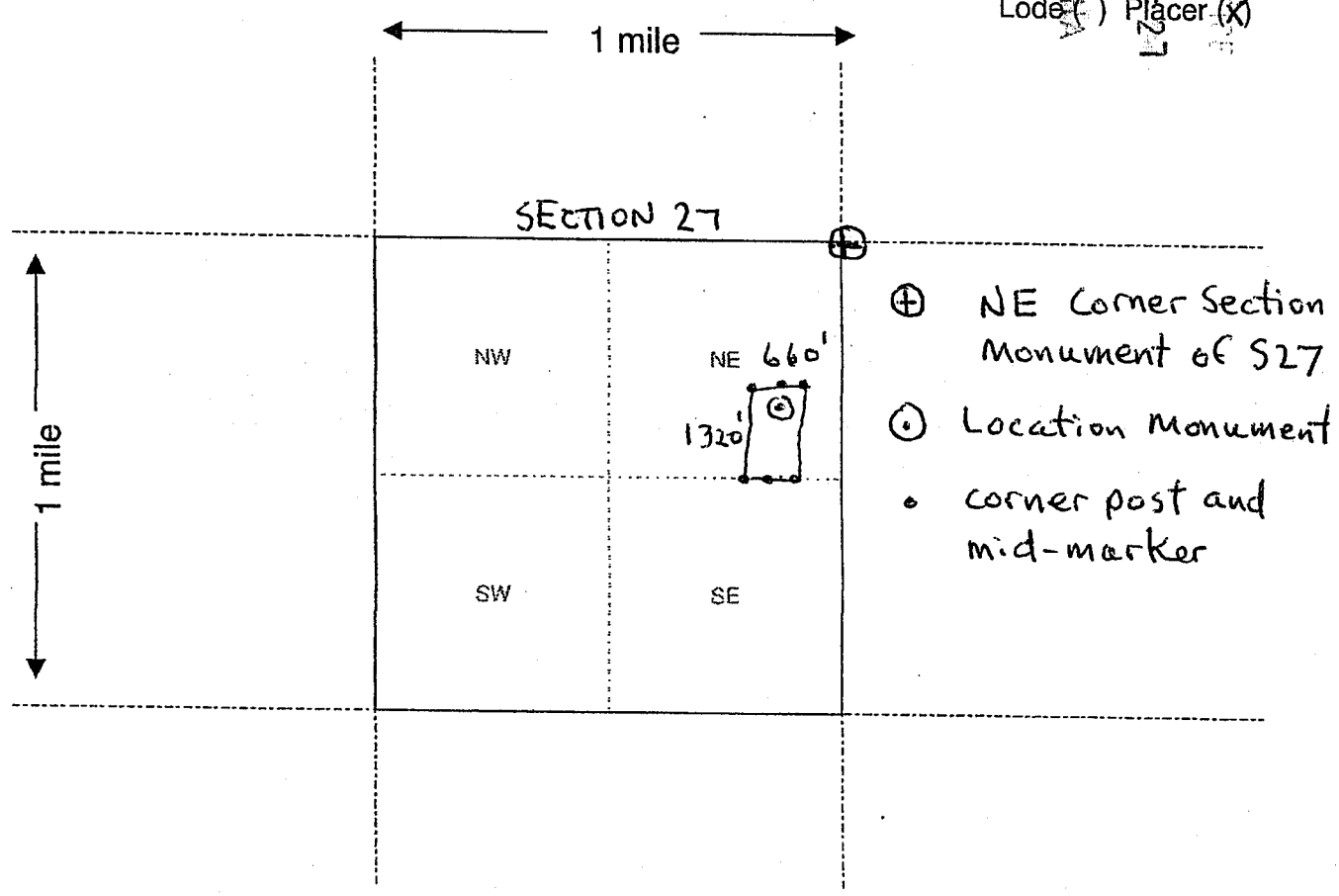

Scale : 1" = 2000 feet



AMC457187

1. The above map depicts the Kilcullen N81 mining claim, which is located in Section (s) 27, Township 6 N, Range 6 W, Gila and Salt River Base and Meridian, Maricopa County, Arizona.

2. The type of corner and location monuments used are as follows: 2" X 2" X 4' WOOD POST

3. The bearings and distances in degrees and feet between claim corners are as depicted on the map.

Form MCF100a
 Revised July 2005

LOCATION NOTICE FOR PLACER MINING CLAIM

NOTICE IS HEREBY GIVEN that the Kilcullen N82
_____ placer mining claim has been located by
Brian Cullen whose current mailing
address is PO Box 2668
Chelan WA 98816

RECEIVED
BLM AZ STATE OFFICE
2019 OCT -8 P 2:27
PHOENIX, ARIZONA
BLM
Date
Stamp

The general course of this claim is North-South and it is situated in
Maricopa County, Arizona.

This claim is 1320 feet in length and 660 feet in width. This claim runs from the
location monument on which this location notice is posted approximately 10 feet in a North
direction to the North end line and 1310 feet in a South direction to the South end line.
This claim is marked by four monuments, one at each corner of the claim.

The location monument on which this notice is posted is situated within Section 27, Township
6 N, Range 6 W, Gila Salt River Base and Meridian, Arizona. This claim encompasses
portions of the following legal subdivision(s) if located by legal subdivision or the following quarter section (s),
section (s), Township (s) and Range (s) E 1/2 SW 1/4 NE 1/4 S27 6N-6W
_____, Gila Salt River Base and Meridian, Arizona.

The locality of this claim with reference to some natural object or permanent monument and additional
information (if any) concerning its locality are as follows: CLAIM SW Corner Post is
2640'S AND 1980' W OF S27 NE Corner Section
Monument

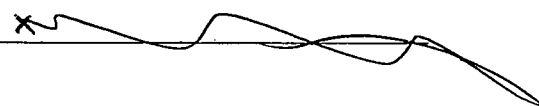
DATED AND POSTED on the ground this 27th day of September, 2020 19
LOCATOR (s) Brian Cullen 

Form MCF102
Revised July 2005

AMC457188

RECEIVED
BLM AZ STATE OFFICE
2019 OCT -8 P 2:27
PHOENIX, ARIZONA
Lode () Placer (X)

MINING CLAIM MAP

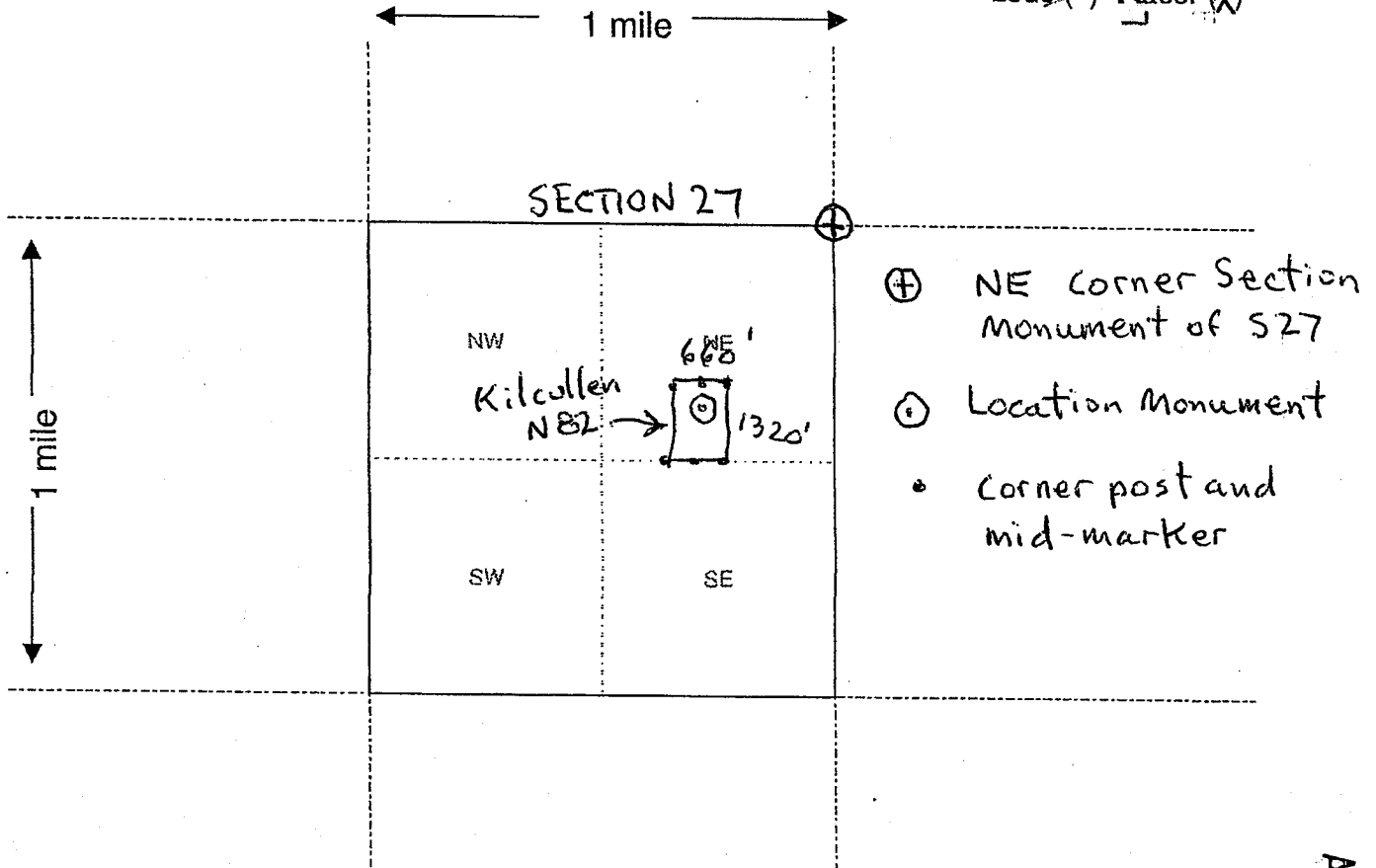

Scale : 1" = 2000 feet



- The above map depicts the Kilcullen N82 mining claim, which is located in Section (s) 27, Township 6 N, Range 6 W, Gila and Salt River Base and Meridian, Maricopa County, Arizona.
- The type of corner and location monuments used are as follows: 2" x 2" x 4' wood Post
- The bearings and distances in degrees and feet between claim corners are as depicted on the map.

Form MCF100a
Revised July 2005

This form is available from the Arizona Department of Mines & Mineral Resources and may be reproduced.

AMC457188

LOCATION NOTICE FOR PLACER MINING CLAIM

NOTICE IS HEREBY GIVEN that the Kilcullen N83
_____ placer mining claim has been located by
Brian Cullen whose current mailing
address is PO Box 2668
Chelan WA 98816

RECEIVED
BLM AZ STATE OFFICE
2019 OCT - 8 P 2:27
PHOENIX, ARIZONA

BLM
Date
Stamp

The general course of this claim is North-South and it is situated in
Maricopa County, Arizona.

This claim is 1320 feet in length and 660 feet in width. This claim runs from the
location monument on which this location notice is posted approximately 10 feet in a North
direction to the North end line and 1310 feet in a South direction to the South end line.
This claim is marked by four monuments, one at each corner of the claim.

The location monument on which this notice is posted is situated within Section 27, Township
6 N, Range 6 W, Gila Salt River Base and Meridian, Arizona. This claim encompasses
portions of the following legal subdivision(s) if located by legal subdivision or the following quarter section (s),
section (s), Township (s) and Range (s) W 1/2 SW 1/4 NE 1/4 S27
_____, Gila Salt River Base and Meridian, Arizona.

The locality of this claim with reference to some natural object or permanent monument and additional
information (if any) concerning its locality are as follows: CLAIM SW Corner Post is
2460' S AND 2640' W OF S27 NE Corner Section
Monument

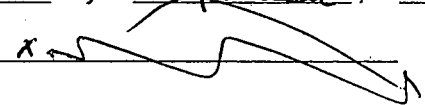
DATED AND POSTED on the ground this 27th day of September, 20 20¹⁹
LOCATOR (s) Brian Cullen 

AMC457189

Form MCF102
Revised July 2005

MINING CLAIM MAP

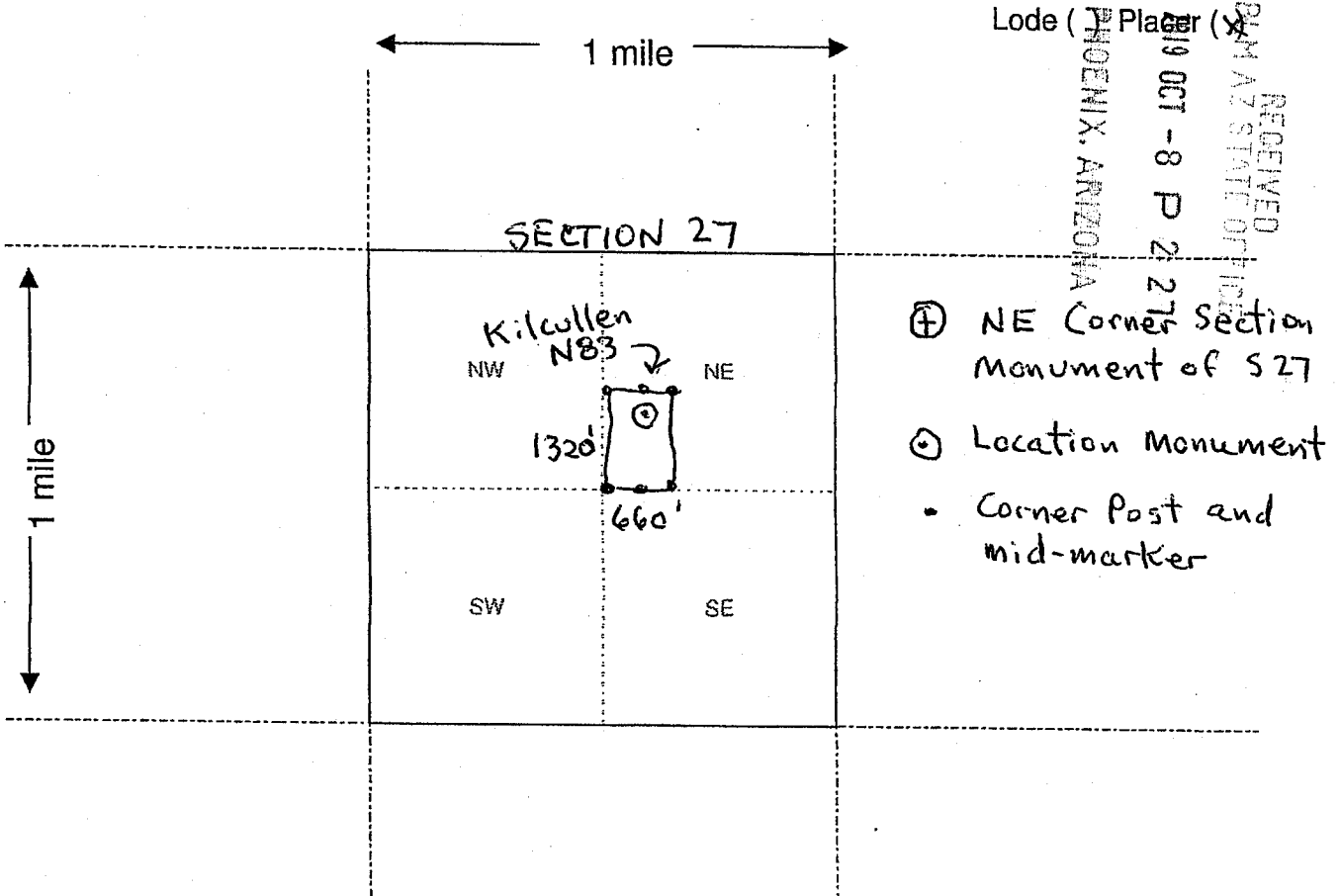

RECEIVED
 DEPT. OF STATE OFFICE
 PHOENIX, ARIZONA
 219 OCT -8 P 2 27

Scale : 1" = 2000 feet



- The above map depicts the Kilcullen N83 mining claim, which is located in Section (s) 27, Township 6 N, Range 6 W, Gila and Salt River Base and Meridian, Maricopa County, Arizona.
- The type of corner and location monuments used are as follows: 2" x 2" x 4' Wood Post
- The bearings and distances in degrees and feet between claim corners are as depicted on the map.

Form MCF100a
 Revised July 2005

This form is available from the Arizona Department of Mines & Mineral Resources and may be reproduced.

AN0457189

LOCATION NOTICE FOR PLACER MINING CLAIM

NOTICE IS HEREBY GIVEN that the Kilcullen N84
_____ placer mining claim has been located by
Brian Cullen whose current mailing
address is PO Box 2668
Chelan, WA 98816

RECEIVED
BLM AZ STAFF OFFICE
2019 OCT -8 P 2:27
PHOENIX, ARIZONA
BLM
Date
Stamp

The general course of this claim is North-South and it is situated in
Maricopa County, Arizona.

This claim is 1320 feet in length and 660 feet in width. This claim runs from the
location monument on which this location notice is posted approximately 10 feet in a North
direction to the North end line and 1310 feet in a South direction to the South end line.
This claim is marked by four monuments, one at each corner of the claim.

The location monument on which this notice is posted is situated within Section 27, Township
6 N, Range 6 W, Gila Salt River Base and Meridian, Arizona. This claim encompasses
portions of the following legal subdivision(s) if located by legal subdivision or the following quarter section (s),
section (s), Township (s) and Range (s) E 1/2 SE 1/4 NW 1/4
_____, Gila Salt River Base and Meridian, Arizona.

The locality of this claim with reference to some natural object or permanent monument and additional
information (if any) concerning its locality are as follows: CLAIM SW Corner Post is
2040'S AND 1980' E OF S27 NW Corner Section Monument

DATED AND POSTED on the ground this 27th day of September, 2020 19
LOCATOR (s) Brian Cullen

Form MCF102
Revised July 2005

AMC457190

MINING CLAIM MAP

RECEIVED
BLM AZ STATE OFFICE
2019 OCT - 8 P 2:27
PHOENIX, ARIZONA
Lode (X) Placer (X)

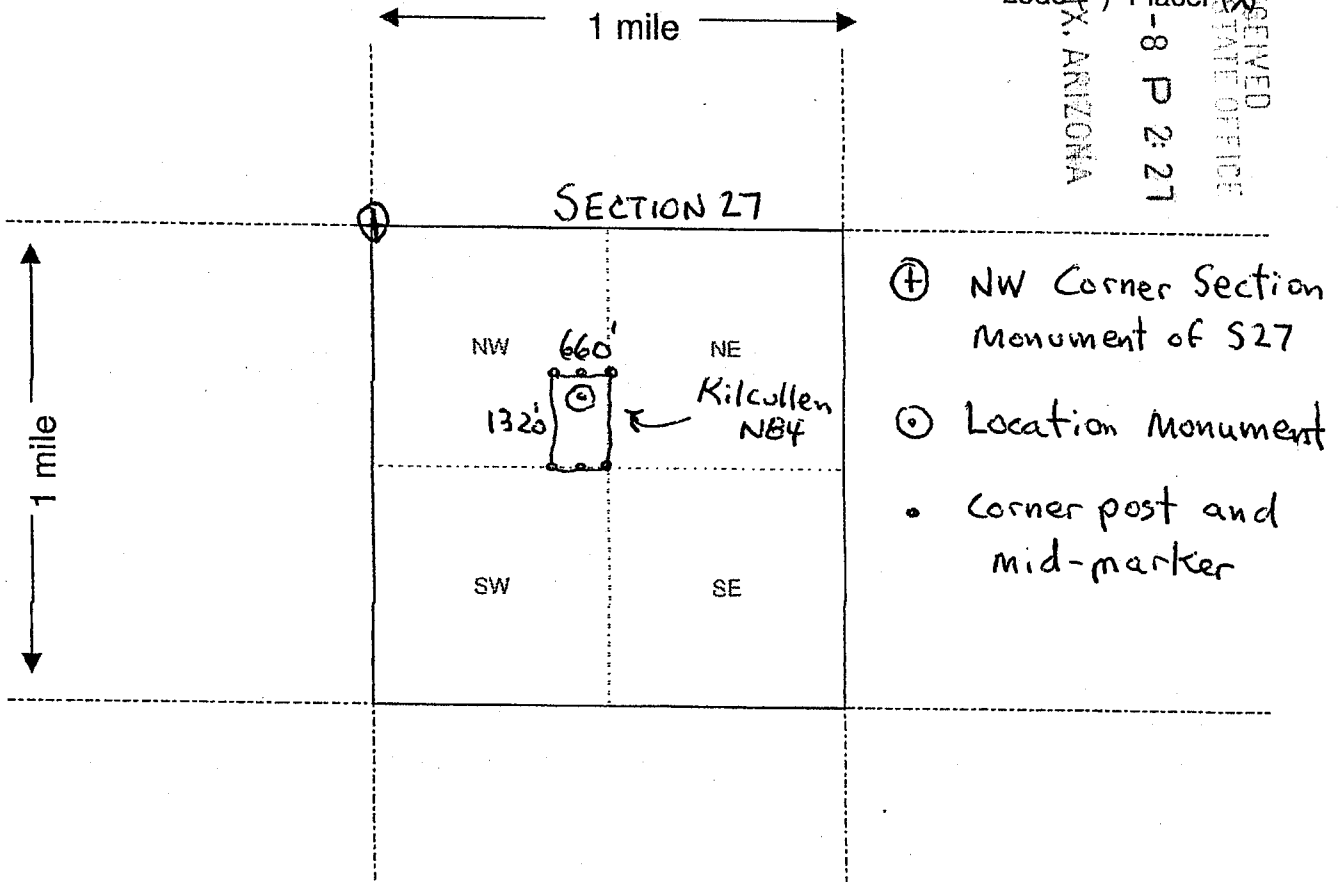

Scale : 1" = 2000 feet



1. The above map depicts the Kilcollen N84 mining claim, which is located in Section (s) 27, Township 6 N, Range 6 W, Gila and Salt River Base and Meridian, Maricopa County, Arizona.

2. The type of corner and location monuments used are as follows: 2" x 2" x 4'

3. The bearings and distances in degrees and feet between claim corners are as depicted on the map.

Form MCF100a
Revised July 2005

This form is available from the Arizona Department of Mines & Mineral Resources and may be reproduced.

AMC457190

LOCATION NOTICE FOR PLACER MINING CLAIM

NOTICE IS HEREBY GIVEN that the Kilcullen N85
_____ placer mining claim has been located by
Brian Cullen whose current mailing
address is PO Box 2668
Chelan WA 98816

RECEIVED
BLM AZ STATE OFFICE
2019 OCT - 8 P 2: 26
PHOENIX, ARIZONA
BLM
Date
Stamp

The general course of this claim is North-South and it is situated in
Maricopa County, Arizona.

This claim is 1320 feet in length and 660 feet in width. This claim runs from the
location monument on which this location notice is posted approximately 10 feet in a North
direction to the North end line and 1310 feet in a South direction to the South end line.
This claim is marked by four monuments, one at each corner of the claim.

The location monument on which this notice is posted is situated within Section 27, Township
6 N, Range 6 W, Gila Salt River Base and Meridian, Arizona. This claim encompasses
portions of the following legal subdivision(s) if located by legal subdivision or the following quarter section (s),
section (s), Township (s) and Range (s) W 1/2 NW 1/4 NE 1/4 S 27 6N-6W
_____, Gila Salt River Base and Meridian, Arizona.

The locality of this claim with reference to some natural object or permanent monument and additional
information (if any) concerning its locality are as follows: CLAIM SW Corner Post is
1320'S AND 2640 W OF S27 NE Corner Section Monument

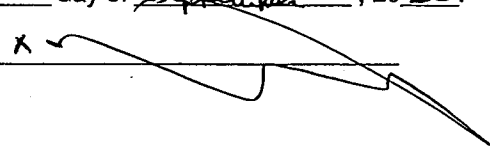
DATED AND POSTED on the ground this 27th day of September, 2019
LOCATOR (s) Brian Cullen x 

Form MCF102
Revised July 2005

ANCU51191

MINING CLAIM MAP

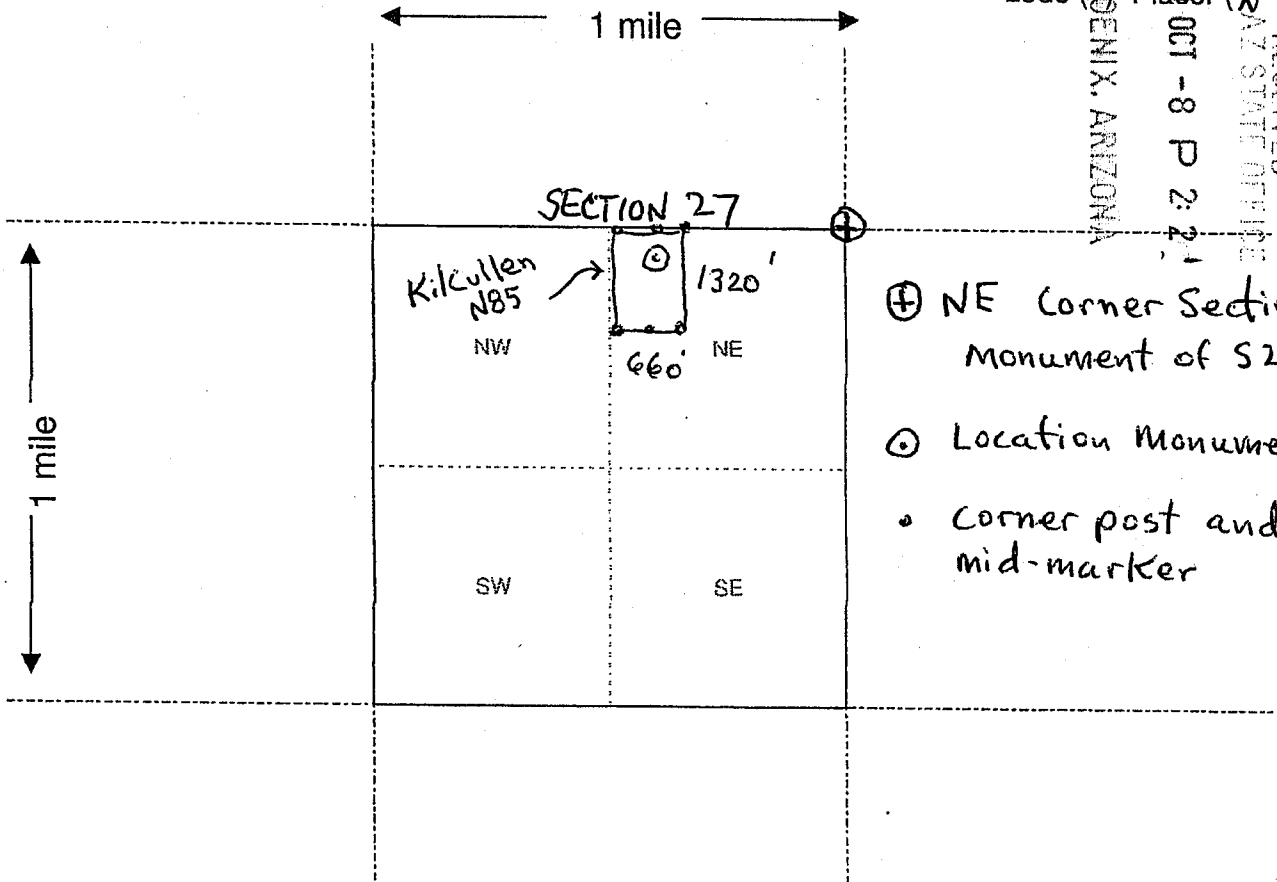

RECEIVED
 BUREAU OF LAND MANAGEMENT
 U.S. DEPARTMENT OF THE INTERIOR
 PHOENIX, ARIZONA
 2008 OCT - 8 P 2:21
 Lode Placer (X)

- ⊕ NE Corner Section Monument of S27
- ⊙ Location Monument
- corner post and mid-marker

Scale : 1" = 2000 feet



1. The above map depicts the Kilcullen N85 mining claim, which is located in Section (s) 27, Township 6 N, Range 6 W, Gila and Salt River Base and Meridian, Maricopa County, Arizona.

2. The type of corner and location monuments used are as follows: 2" x 2" x 4' WOOD POST

3. The bearings and distances in degrees and feet between claim corners are as depicted on the map.

Form MCF100a
 Revised July 2005

This form is available from the Arizona Department of Mines & Mineral Resources and may be reproduced.

AMC457191

LOCATION NOTICE FOR PLACER MINING CLAIM

NOTICE IS HEREBY GIVEN that the Kilcullen N86
_____ placer mining claim has been located by
Brian Cullen whose current mailing
address is PO Box 2668
Chelan, WA 98816

RECEIVED
BLM AZ STATE OFFICE
2019 OCT - 8 P 2:28
PHOENIX, ARIZONA
BLM
Date
Stamp

The general course of this claim is North-South and it is situated in
Maricopa County, Arizona.

This claim is 1320 feet in length and 660 feet in width. This claim runs from the
location monument on which this location notice is posted approximately 10 feet in a North
direction to the North end line and 1310 feet in a South direction to the South end line.
This claim is marked by four monuments, one at each corner of the claim.

The location monument on which this notice is posted is situated within Section 27, Township
6 N, Range 6 W, Gila Salt River Base and Meridian, Arizona. This claim encompasses
portions of the following legal subdivision(s) if located by legal subdivision or the following quarter section (s),
section (s), Township (s) and Range (s) E 1/2 NE 1/4 NW 1/4 S27 6N-6W
_____, Gila Salt River Base and Meridian, Arizona.

The locality of this claim with reference to some natural object or permanent monument and additional
information (if any) concerning its locality are as follows: CLAIM SW Corner post is
1320'S AND 1480' E OF S27 NW Corner Section Monument

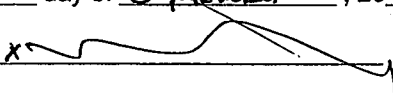
DATED AND POSTED on the ground this 27th day of September, 2020¹⁹
LOCATOR (s) Brian Cullen 

Form MCF102
Revised July 2005

AMC457192

MINING CLAIM MAP

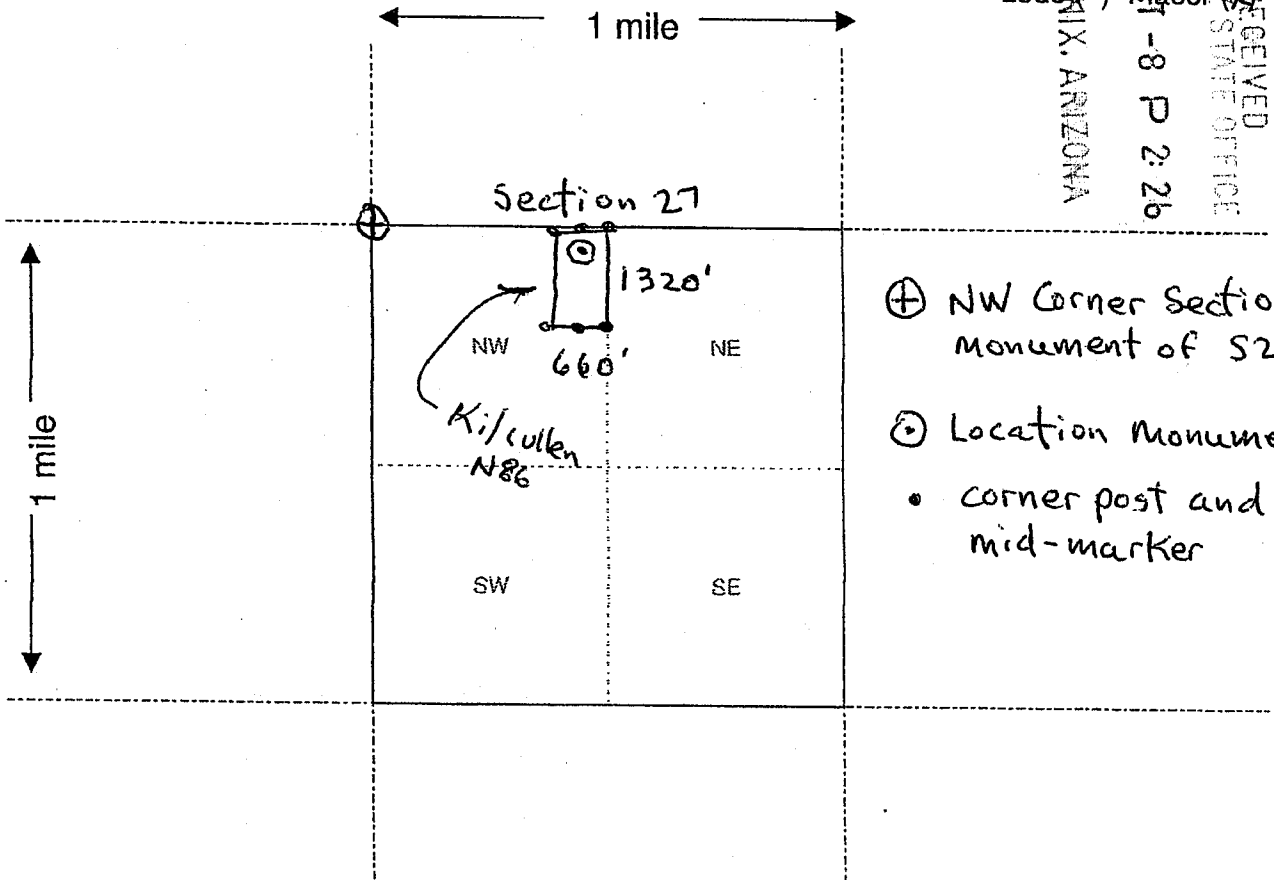

RECEIVED
 BLM AND STATE OFFICE
 2010 OCT -8 P 2:26
 PHOENIX, ARIZONA
 Lode () Placer (x)

- ⊕ NW Corner Section Monument of S27
- ⊙ Location Monument
 - corner post and mid-marker

Scale : 1" = 2000 feet



AMC451192

1. The above map depicts the Kilcullen N86 mining claim, which is located in Section (s) 27, Township 6 N, Range 6 W, Gila and Salt River Base and Meridian, Maricopa County, Arizona.
2. The type of corner and location monuments used are as follows: 2" X 2" X 4' WOOD POST
3. The bearings and distances in degrees and feet between claim corners are as depicted on the map.

Form MCF100a
Revised July 2005

LOCATION NOTICE FOR PLACER MINING CLAIM

NOTICE IS HEREBY GIVEN that the Kilcullen N87
_____ placer mining claim has been located by
Brian Cullen whose current mailing
address is Po Box 2668
Chelan, WA 98816

RECEIVED
BLM AZ STATE OFFICE
2019 OCT - 8 P 2:20
PHOENIX, ARIZONA

BLM
Date
Stamp

The general course of this claim is North-South and it is situated in
Maricopa County, Arizona.

This claim is 1320 feet in length and 660 feet in width. This claim runs from the
location monument on which this location notice is posted approximately 10 feet in a North
direction to the North end line and 1310 feet in a South direction to the South end line.
This claim is marked by four monuments, one at each corner of the claim.

The location monument on which this notice is posted is situated within Section 27, Township
6 N, Range 6 W, Gila Salt River Base and Meridian, Arizona. This claim encompasses
portions of the following legal subdivision(s) if located by legal subdivision or the following quarter section (s),
section (s), Township (s) and Range (s) W1/2 NE1/4 NW1/4 S27 6N-6W
_____, Gila Salt River Base and Meridian, Arizona.

The locality of this claim with reference to some natural object or permanent monument and additional
information (if any) concerning its locality are as follows: CLAIM SW CORNER POST IS
1320'S AND 1320'E OF S27 NW CORNER SECTION
MONUMENT

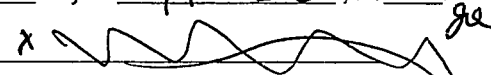
DATED AND POSTED on the ground this 27th day of September, 20 20-19
LOCATOR (s) Brian Cullen x 

Form MCF102
Revised July 2005

ANCH457193

MINING CLAIM MAP

RECEIVED
BLM AZ GILA OFFICE
2019 OCT 8 P 2:26
PHOENIX ARIZONA
Lode (X) Placer (X)

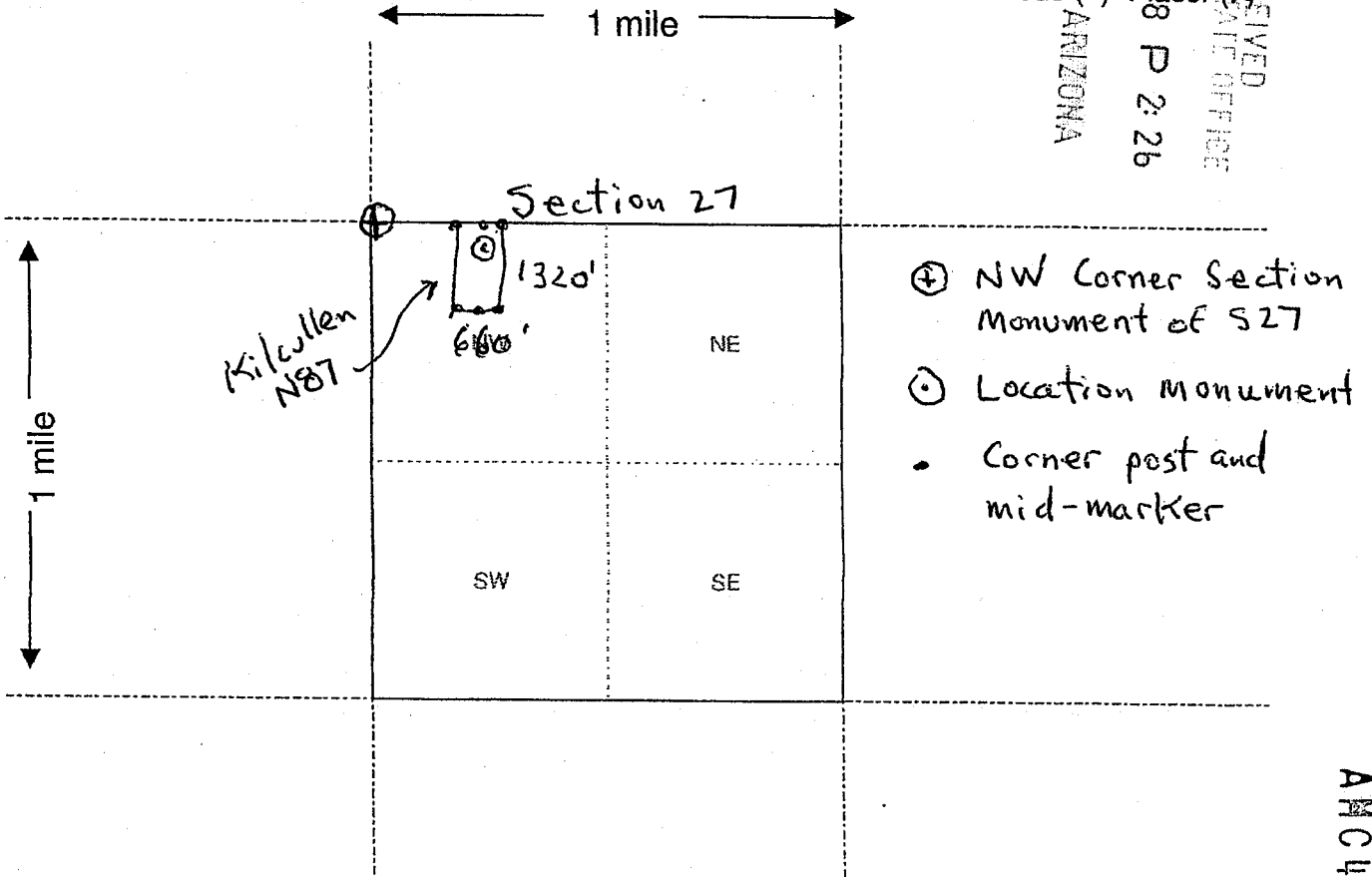

- ⊕ NW Corner Section Monument of S27
- ⊙ Location monument
- Corner post and mid-marker

Scale : 1" = 2000 feet



AMC457193

1. The above map depicts the Kilcullen N87 mining claim, which is located in Section (s) 27, Township 6 N, Range 6 W, Gila and Salt River Base and Meridian, Maricopa County, Arizona.

2. The type of corner and location monuments used are as follows: 2" x 2" x 4' WOOD POST

3. The bearings and distances in degrees and feet between claim corners are as depicted on the map.

Form MCF100a
Revised July 2005

This form is available from the Arizona Department of Mines & Mineral Resources and may be reproduced.

LOCATION NOTICE FOR PLACER MINING CLAIM

NOTICE IS HEREBY GIVEN that the Kilcullen N88
_____ placer mining claim has been located by
Brian Cullen whose current mailing
address is PO Box 2668
Chelan, WA 98816

RECEIVED
BLM AZ STATE OFFICE
2019 OCT - 8 P 2: 26
PHOENIX, ARIZONA
BLM
Date
Stamp

The general course of this claim is North-South and it is situated in
Maricopa County, Arizona.

This claim is 1320 feet in length and 660 feet in width. This claim runs from the
location monument on which this location notice is posted approximately 10 feet in a north
direction to the North end line and 1310 feet in a south direction to the South end line.
This claim is marked by four monuments, one at each corner of the claim.

The location monument on which this notice is posted is situated within Section 27, Township
6 N, Range 6 W, Gila Salt River Base and Meridian, Arizona. This claim encompasses
portions of the following legal subdivision(s) if located by legal subdivision or the following quarter section (s),
section (s), Township (s) and Range (s) E 1/2 NW 1/4 NW 1/4 S27 6N-6W
_____, Gila Salt River Base and Meridian, Arizona.

The locality of this claim with reference to some natural object or permanent monument and additional
information (if any) concerning its locality are as follows: CLAIM SW Corner Post is
1320'S AND 660'E OF S27 NW Corner Section
Monument

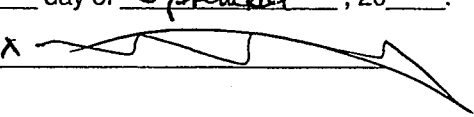
DATED AND POSTED on the ground this 27th day of September, 2020 19
LOCATOR (s) Brian Cullen x 

Form MCF102
Revised July 2005

AMC457194

MINING CLAIM MAP

RECEIVED
BLM AZ STATE OFFICE
2019 OCT 8 P 2:26
PHOENIX, ARIZONA
Lode (X) Placer (X)

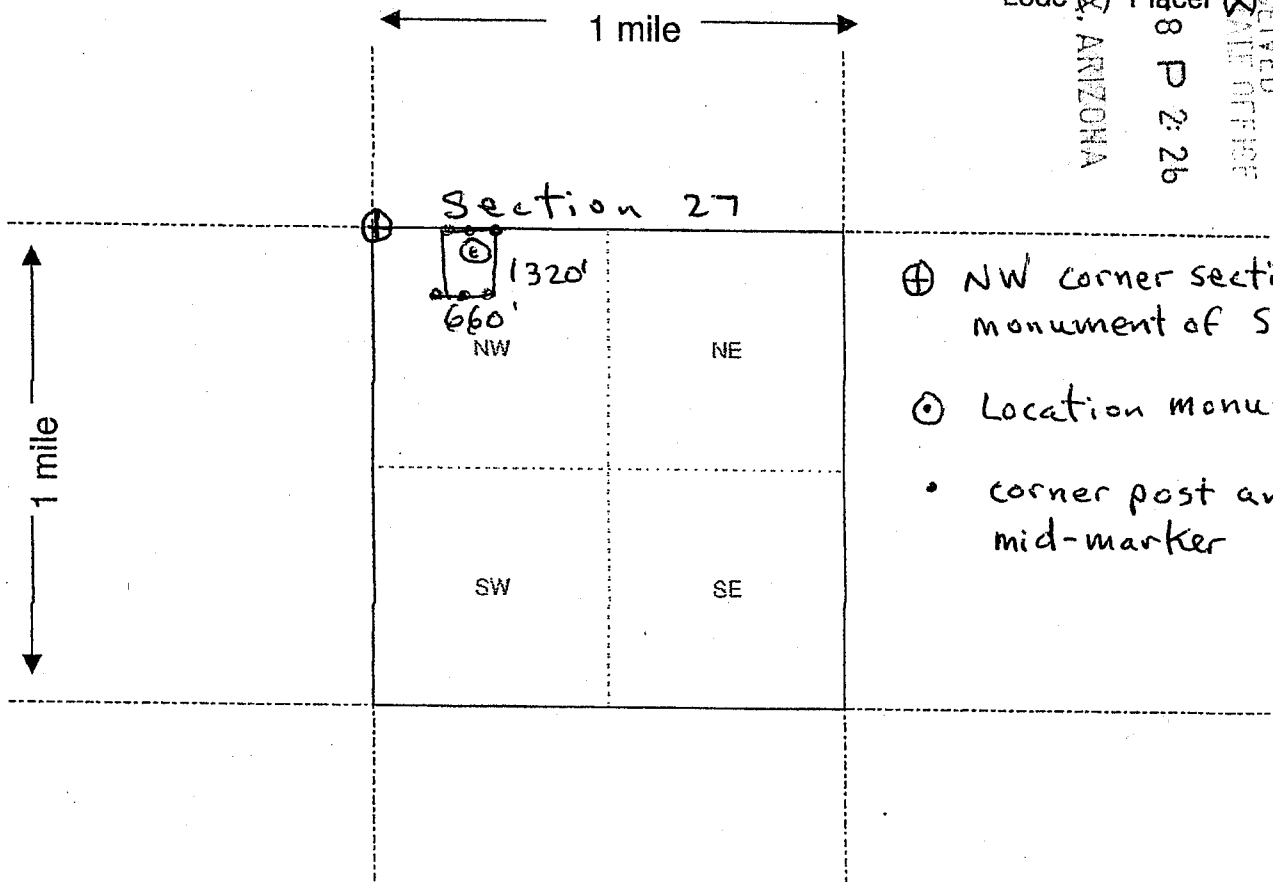

- ⊕ NW corner section monument of S 27
- ⊙ Location monument
- corner post and mid-marker

Scale : 1" = 2000 feet



1. The above map depicts the Kilcullen N88 mining claim, which is located in Section (s) 27, Township 6 N, Range 6 W, Gila and Salt River Base and Meridian, Maricopa County, Arizona.

2. The type of corner and location monuments used are as follows: 2" X 2" X 4' Wood Post

3. The bearings and distances in degrees and feet between claim corners are as depicted on the map.

Form MCF100a
Revised July 2005

This form is available from the Arizona Department of Mines & Mineral Resources and may be reproduced.

AMC457194

Date and Time Run:
10/24/2019 7:31:28 AM

Page 1 of 1

**DEPARTMENT OF THE INTERIOR
BUREAU OF LAND MANAGEMENT
Case Recordation**

Geographic Report with Land

Disposition is equal to **AUTHORIZED , CANCELLED , EXPIRED , PENDING , REJECTED , RELINQUISHED , WITHDRAWN**
and Meridian Township Range Section is equal to 14 0060N 0060W 026 , 14 0060N 0060W 027 , 14 0060N 0060W 034 , 14 0060N 0060W
035
and Admin State is equal to AZ

**NO WARRANTY IS MADE BY BLM
FOR USE OF THE DATA FOR
PURPOSES NOT INTENDED BY BLM**

DEPARTMENT OF THE INTERIOR
BUREAU OF LAND MANAGEMENT
Case Recordation
Geographic Report with Land

Admin State: AZ
Geo State: AZ

Serial Number	Total Case Acres:	Casetype	Case Disp	Mer	Twp	Rng	Sec	Sur Type	Sur Nr	Suf	Subdivision	Act Pend
AZA 031779	1.000	293200	EXPIRED	14	0060N	0060W	026	ALIQ			ALL;	
AZA 032607	1.000	293200	AUTHORIZED					FF			PORTION OF;	
AZA 035150	1.000	293200	PENDING					FF			PORTION OF;	

Serial Number	Total Case Acres:	Casetype	Case Disp	Mer	Twp	Rng	Sec	Sur Type	Sur Nr	Suf	Subdivision	Act Pend
AZA 031779	1.000	293200	EXPIRED	14	0060N	0060W	027	ALIQ			ALL;	
AZA 035150	1.000	293200	PENDING					FF			PORTION OF;	

Serial Number	Total Case Acres:	Casetype	Case Disp	Mer	Twp	Rng	Sec	Sur Type	Sur Nr	Suf	Subdivision	Act Pend
AZA 031779	1.000	293200	EXPIRED	14	0060N	0060W	034	ALIQ			ALL;	
AZA 035150	1.000	293200	PENDING					FF			PORTION OF;	

Serial Number	Total Case Acres:	Casetype	Case Disp	Mer	Twp	Rng	Sec	Sur Type	Sur Nr	Suf	Subdivision	Act Pend
AZA 031779	1.000	293200	EXPIRED	14	0060N	0060W	035	ALIQ			ALL;	
AZA 033383	26.300	286203	AUTHORIZED					ALIQ			SESW,S2SE;	
AZA 03338301	39.450	280004	AUTHORIZED					ALIQ			SESW,S2SE;	
AZA 035150	1.000	293200	PENDING					FF			PORTION OF;	
AZA 036762	16,480.000	392001	PENDING					ALIQ			SE;	

FedEx
Express

earthsmart
FedEx carbon-neutral
envelope shipping

ORIGIN ID: CVOA (541) 704-9020
SHIPPING MANAGER
C/O GOIN, POSTAL
630 NW HICKORY ST
SUITE 120
ALBANY, OR 97321
UNITED STATES US

SHIP DATE: 07OCT19
ACTWGT: 1.00 LB MAN
CAD: 0109695/CAFE3310

BILL SENDER

TO **ARIZONA BLM**
ONE N CENTRAL AVE
PHOENIX AZ 85004

(602) 417-9200 REF: DEPT:
INU: PO:



TRK# 4931 7800 7356
0201

TUE - 08 OCT 10:30A
PRIORITY OVERNIGHT

WP ZSYA

DSR
85004
AZ-US PHX

Part # 156168-434 RIT EXP 12/19



RECEIVED
BLM AZ STATE OFFICE
2019 OCT - 8 P 2:31
PHOENIX, ARIZONA

R1 278
2 10:30
D 7356
ST 6 10:08

565C3/2R3C/0562

J10121006100